MUSIC - UNIVERSITY OF TORONTO
3 1761 12260726 0

Sorokin, Konstantin Stepanovich
Detskaia tetrad'

M
1380
S675
OP.97
1982
c.1
MUSI

Digitized by the Internet Archive
in 2026 with funding from
University of Toronto

https://archive.org/details/31761122607260

К. СОРОКИН

Детская тетрадь

ДЛЯ ФОРТЕПИАНО

МОСКВА «МУЗЫКА» 1982

К. СОРОКИН

Детская тетрадь

ДЛЯ ФОРТЕПИАНО

МОСКВА «МУЗЫКА» 1982

MAY
30
1983

M
1380
S675
op. 97
1982

© Издательство «Музыка», 1982 г.

1. В духе марша

К. СОРОКИН
Соч. 97

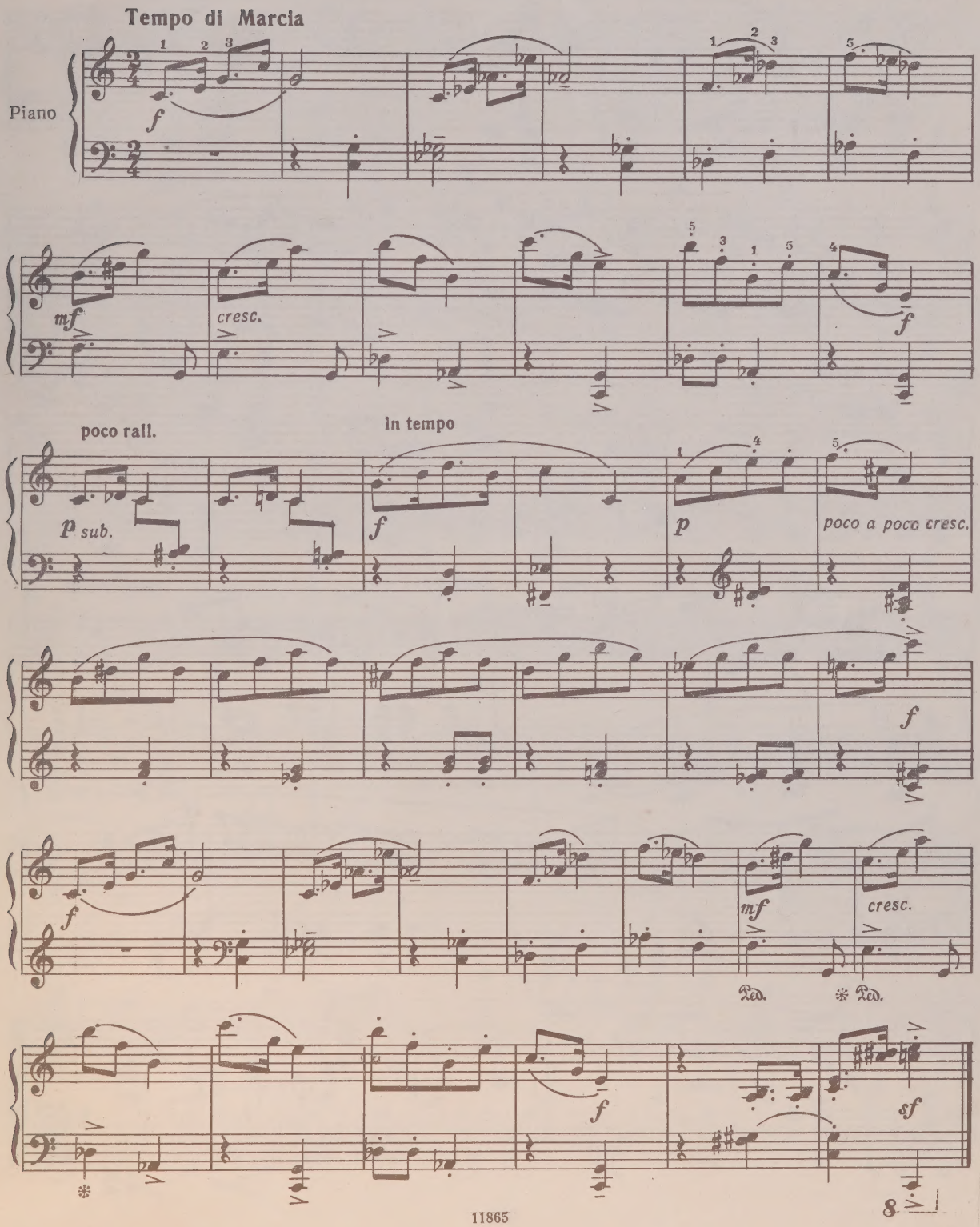

2. Грустное настроение

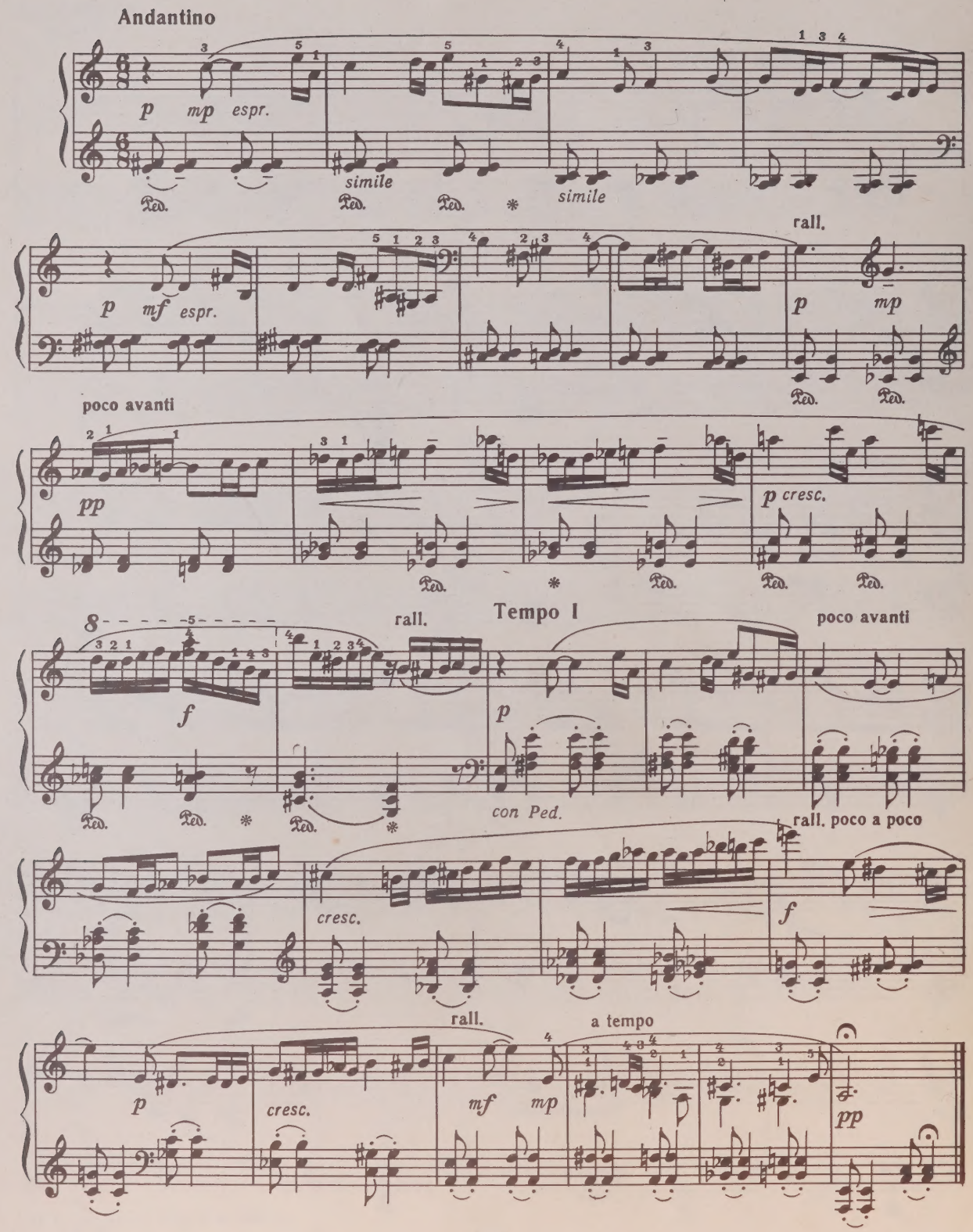

3. Простофиля

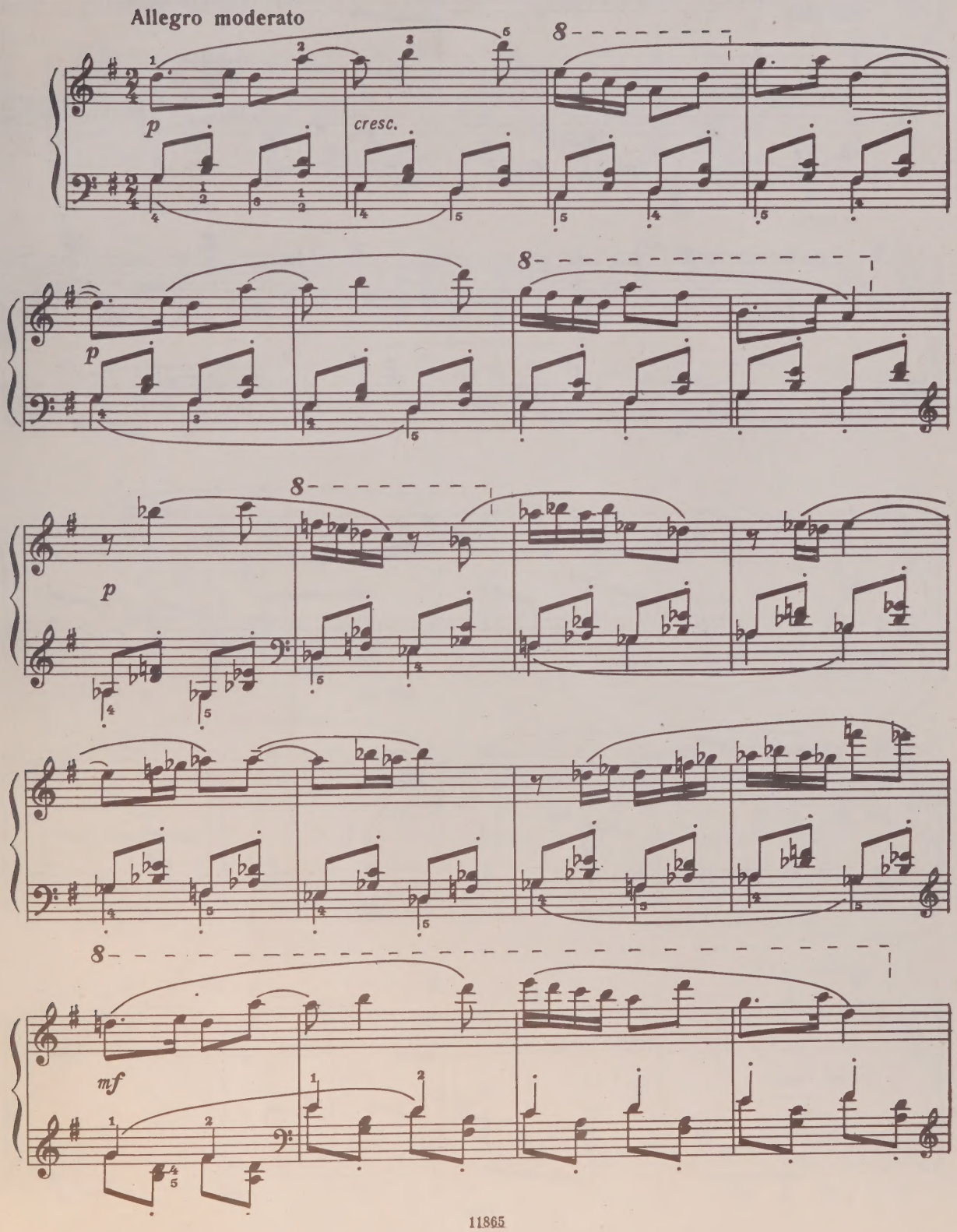

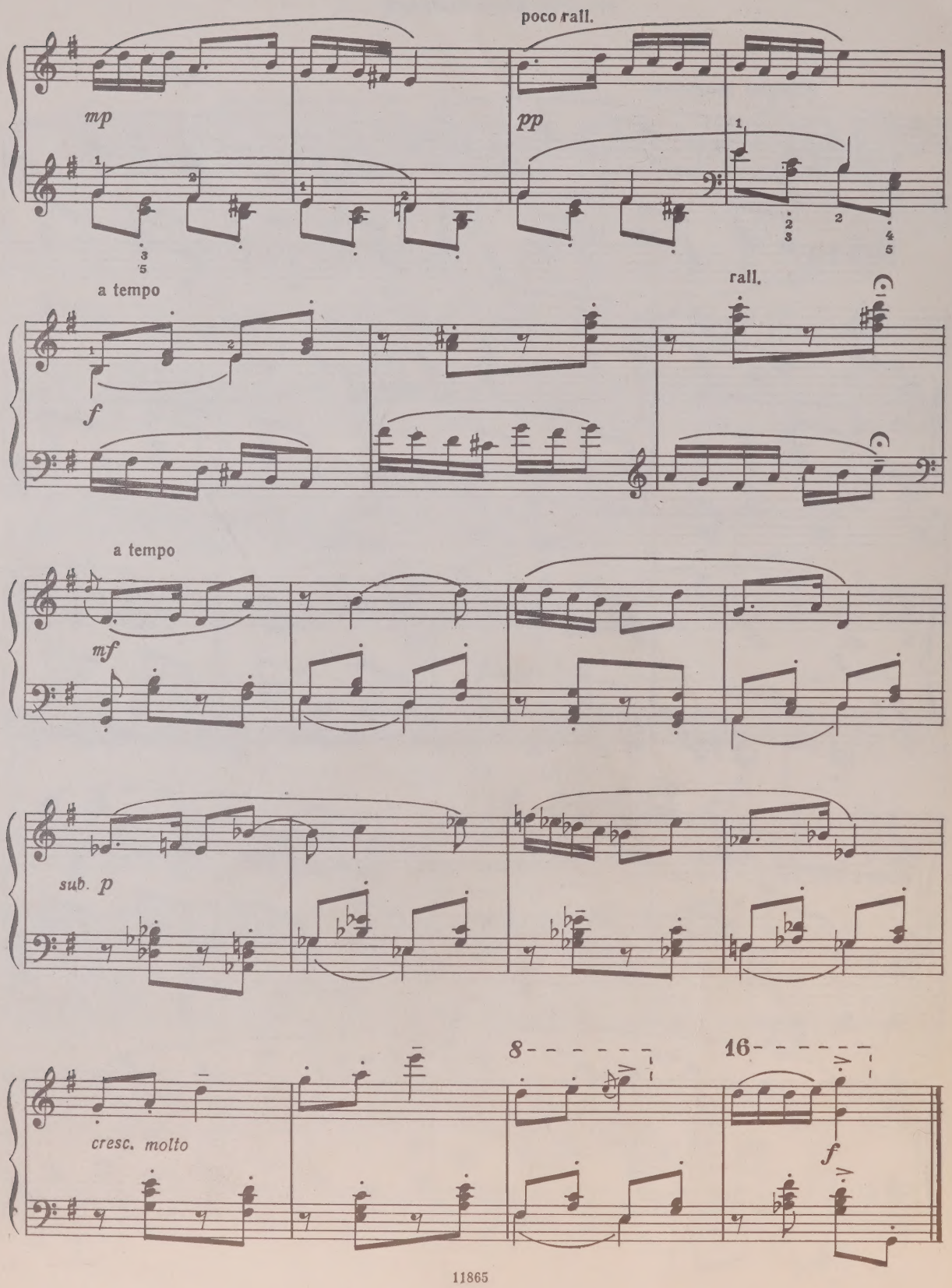
poco rall.
mp
pp
a tempo
f
rall.
a tempo
mf
sub. p
cresc. molto
8
16
f

4. Маленький романс

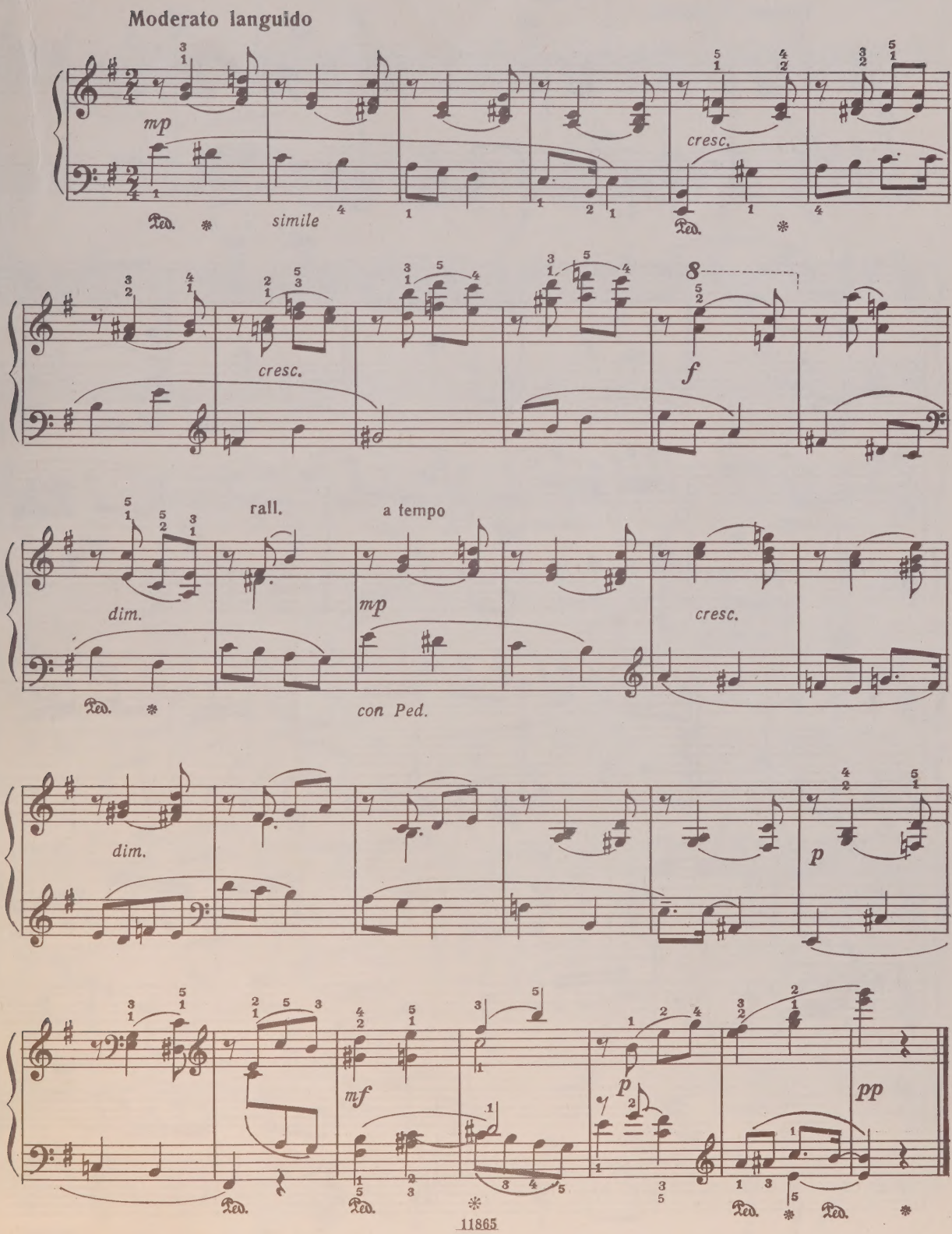

5. Экскурсия

Tempo di Marcia

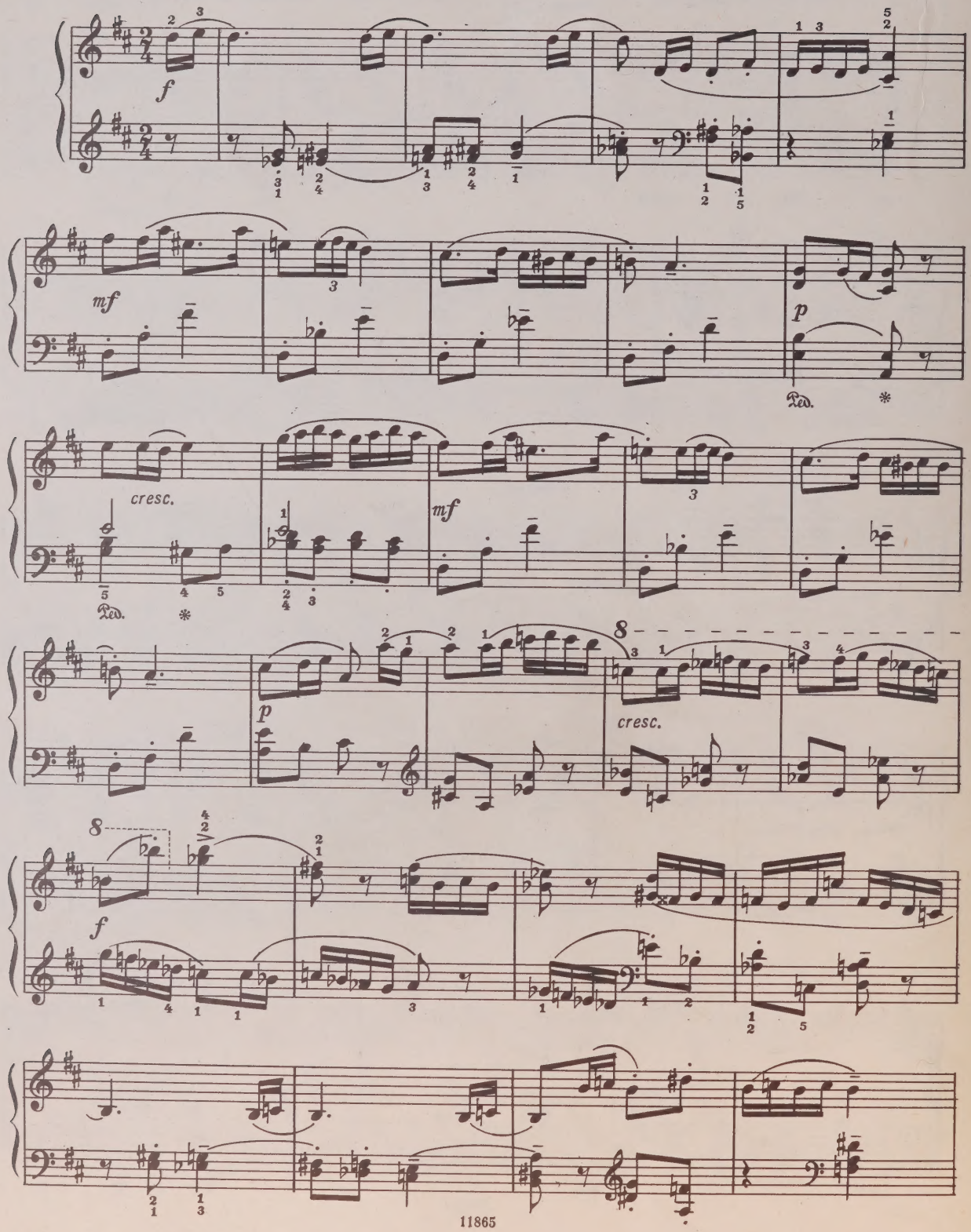

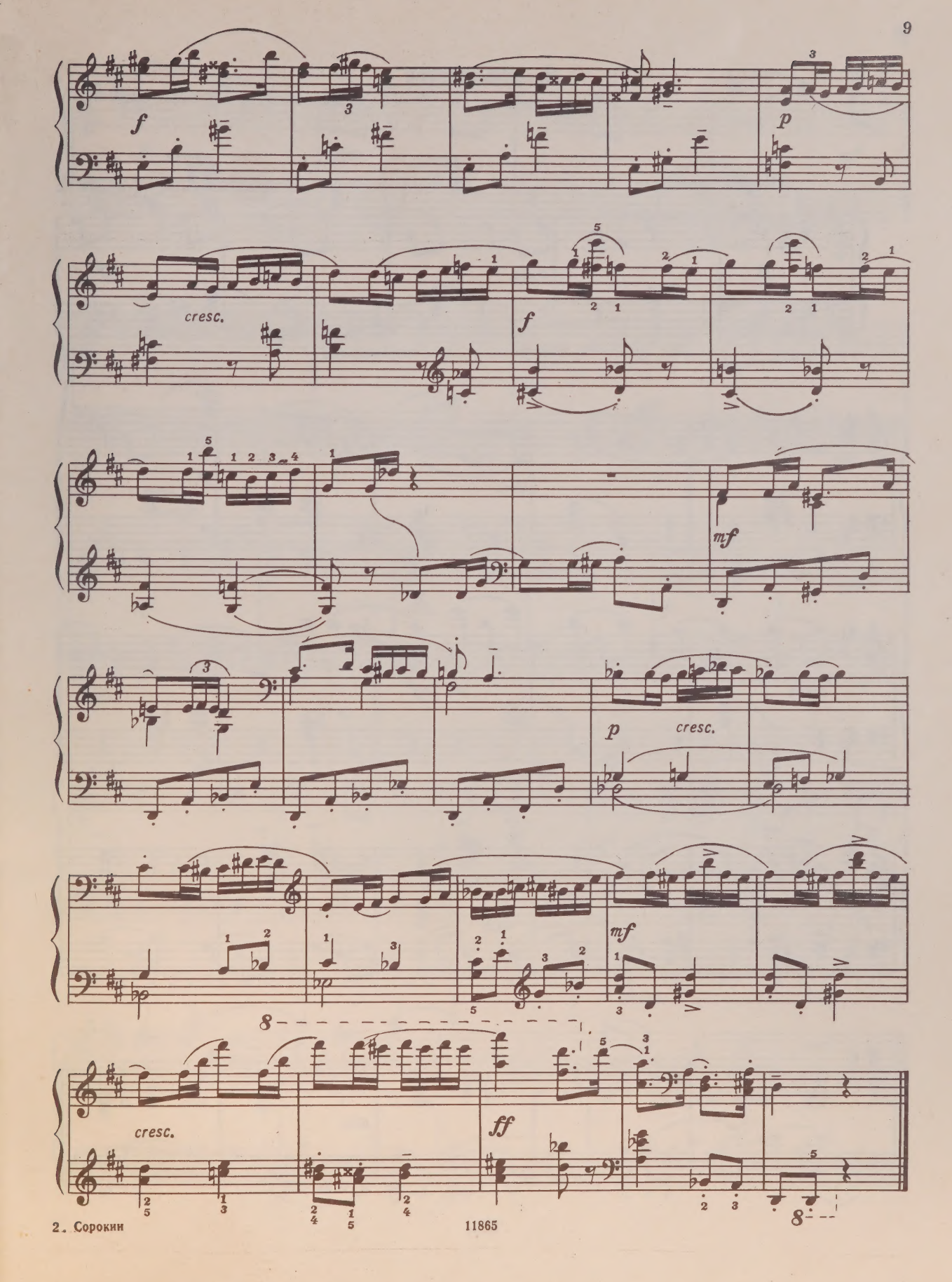
f
p
cresc.
f
mf
p
cresc.
mf
cresc.
ff

6. Новеллетта

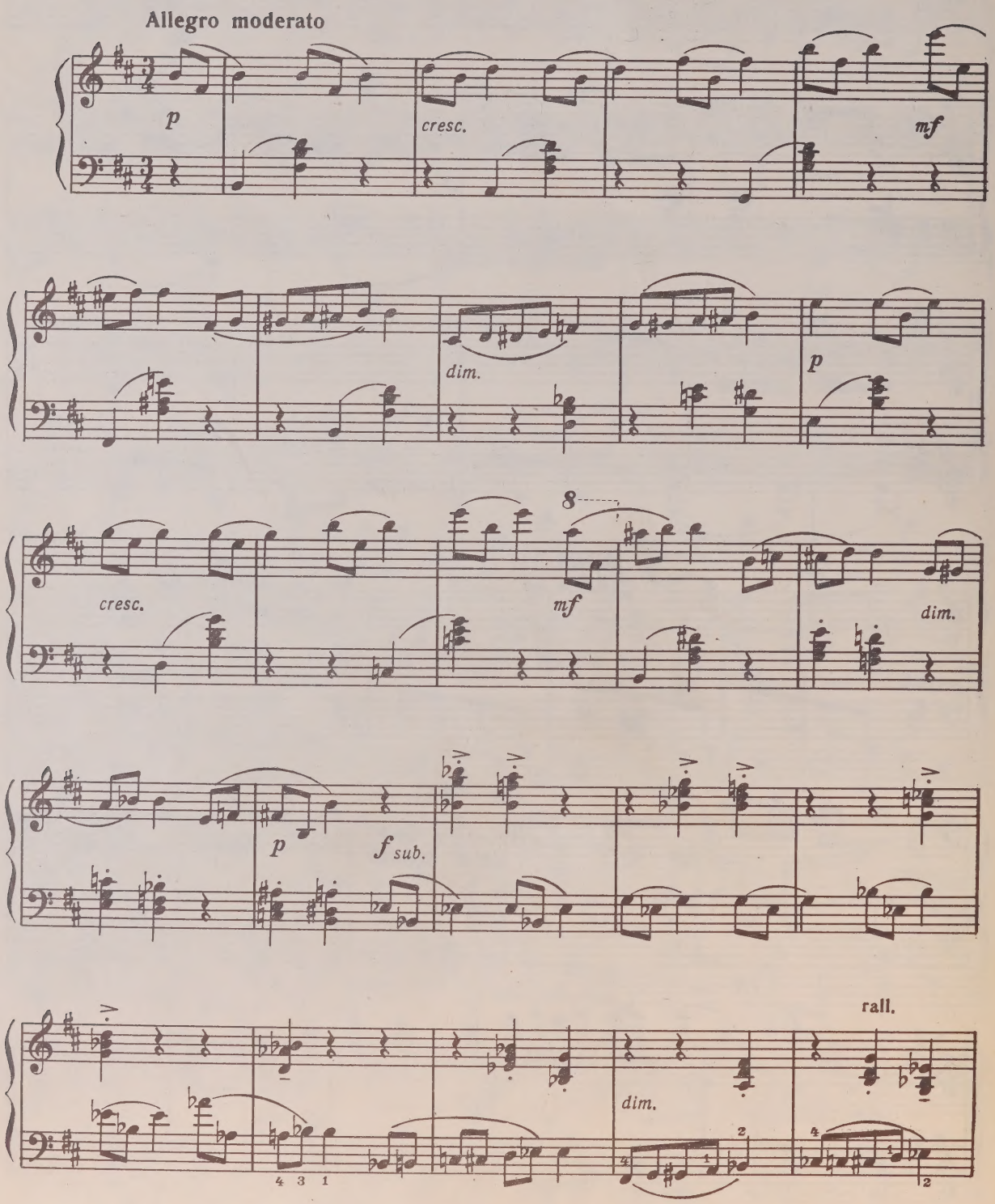

a tempo

p *cresc.* *mf*

dim. rall.

a tempo

mf *dim.* *p*

cresc. *sf* *f*

poco rit.

dim. *p* a tempo *mf* *dim. molto* rall. *pp*

7. Серенада

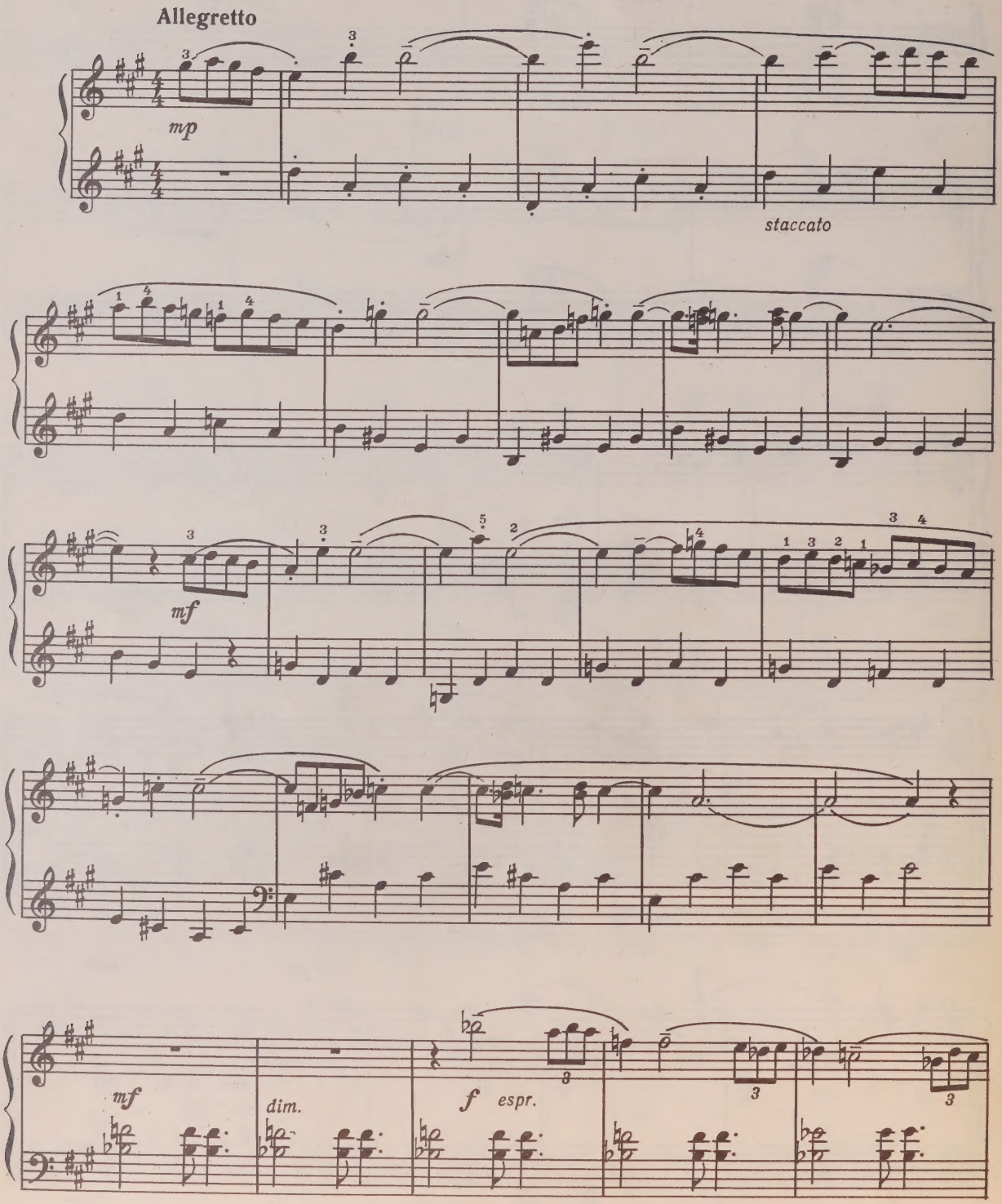

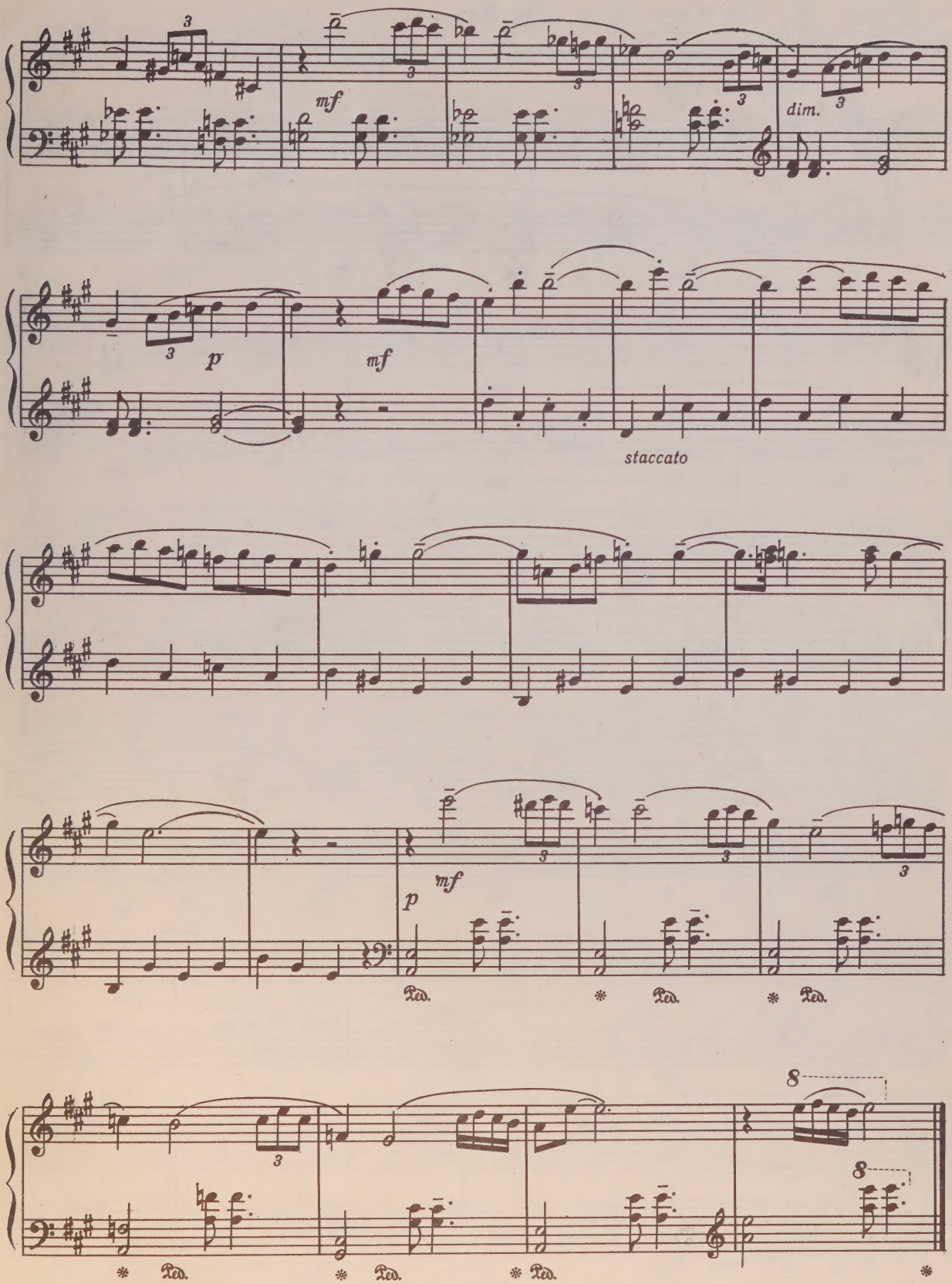
mf
dim.
p
mf
staccato
mf
p
Ped.
Ped.
Ped.
Ped.
Ped.
Ped.

8. Вальс

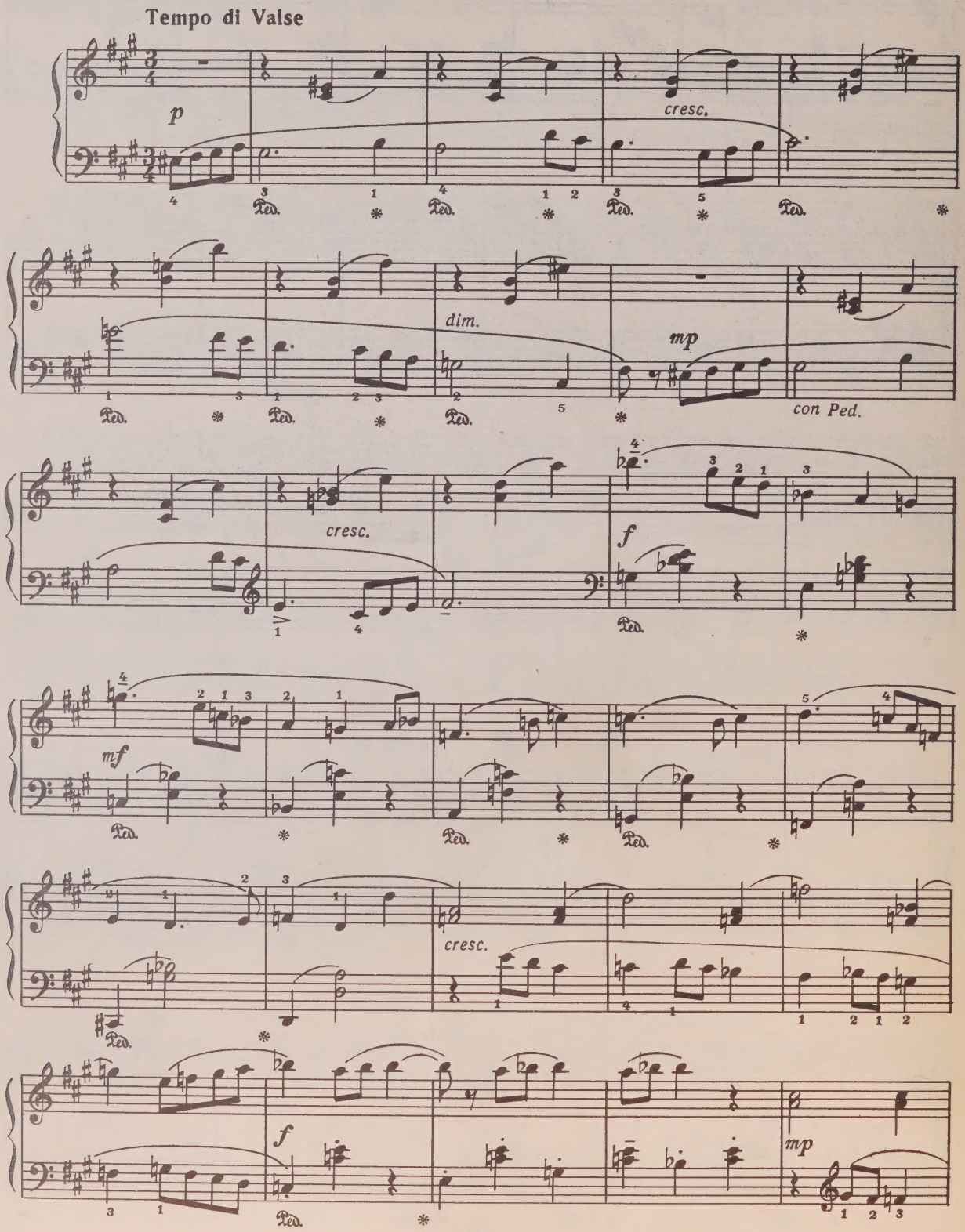

cresc.

Ped. *

mf

cresc.

mf

rall.

a tempo

mf

dim.

Ped. * Ped. * Ped. * Ped. * Ped. *

pp

Ped. * Ped. * Ped. * Ped. * Ped. *

9. Свирель

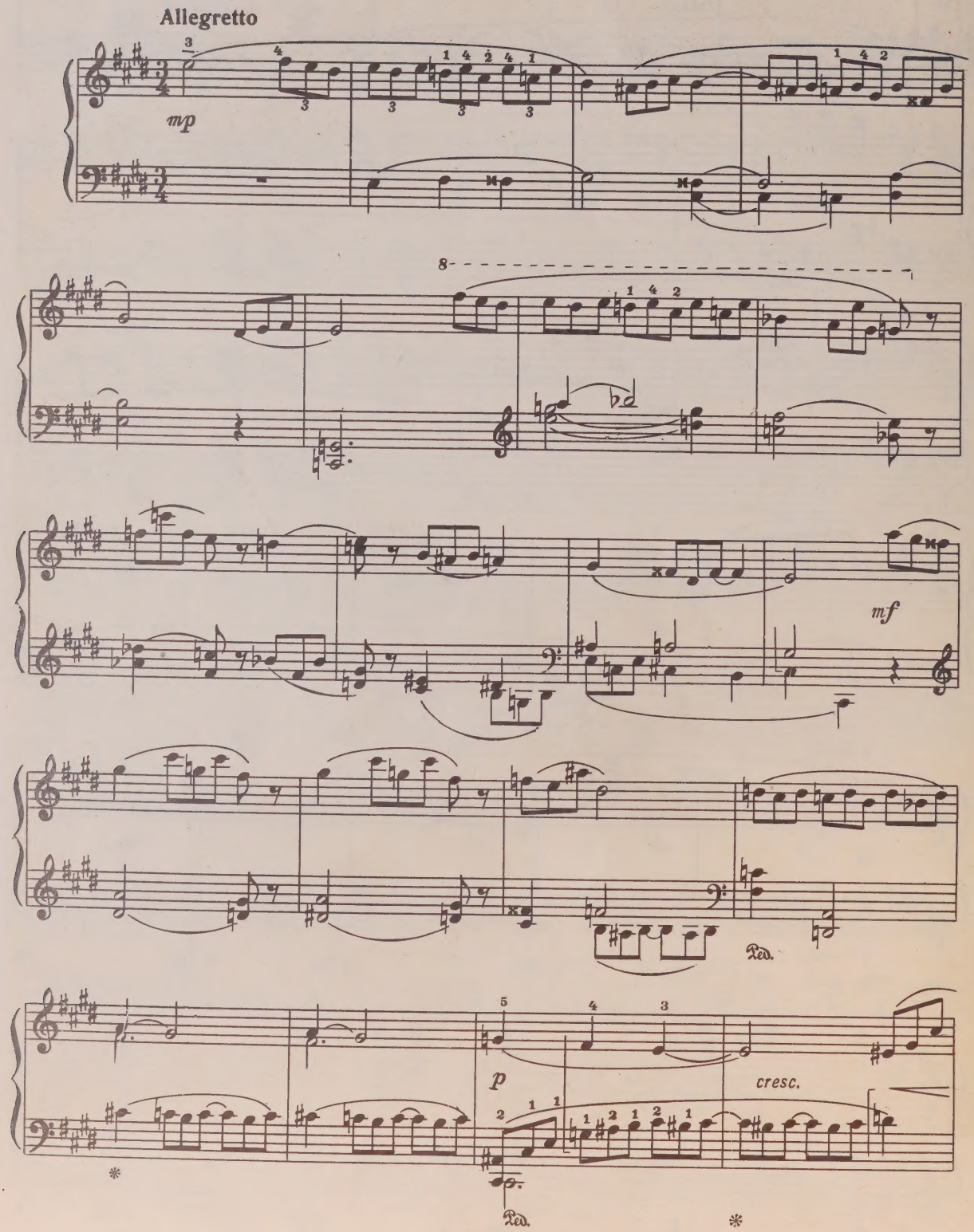

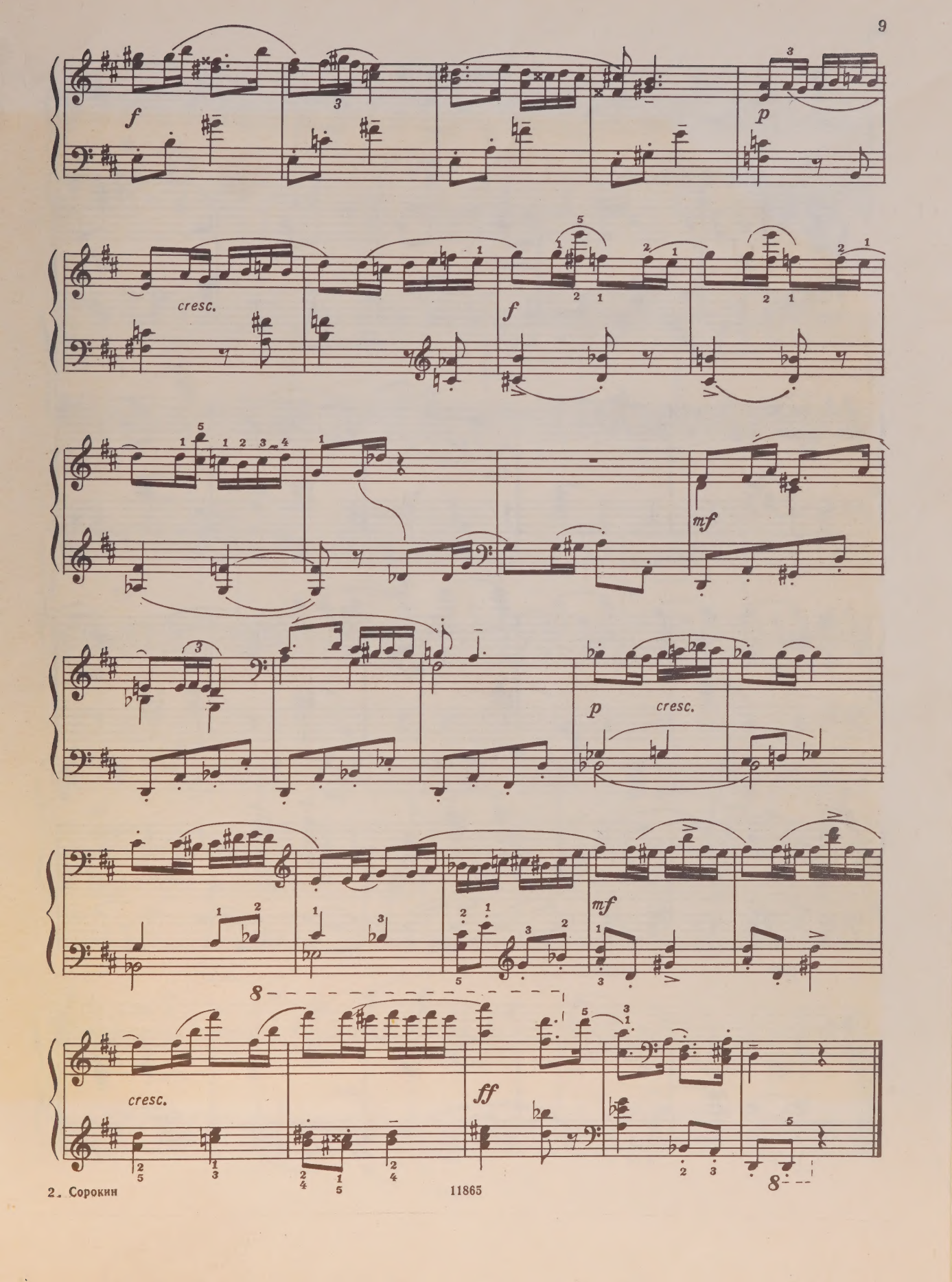
f
p
cresc.
f
mf
p
cresc.
mf
cresc.
ff

6. Новеллетта

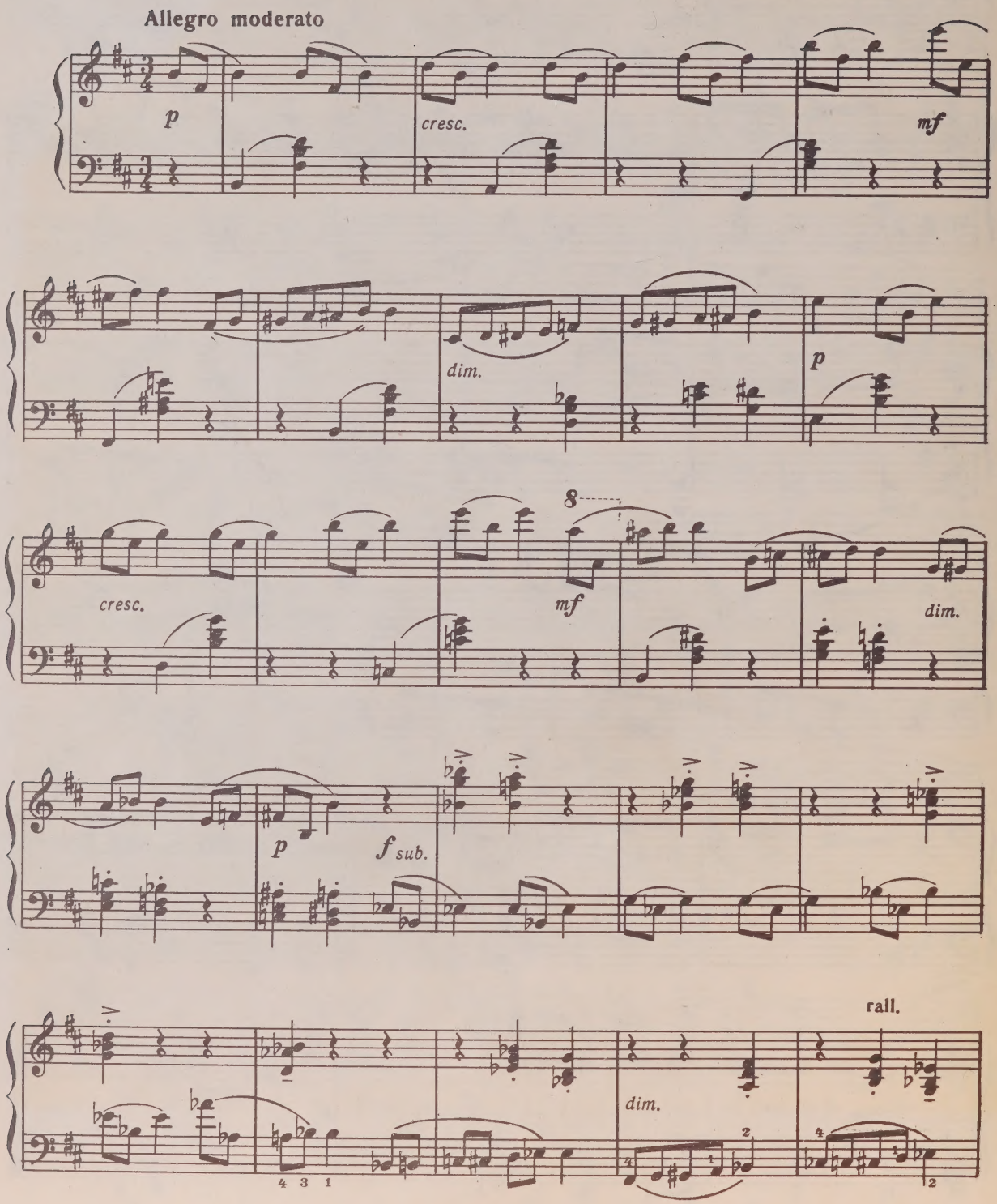

a tempo

p *cresc.* *mf*

dim. rall.

a tempo

mf *dim.* *p*

cresc. *sf* *f*

poco rit. a tempo rall.

dim. *p* *mf* *dim. molto* *pp*

7. Серенада

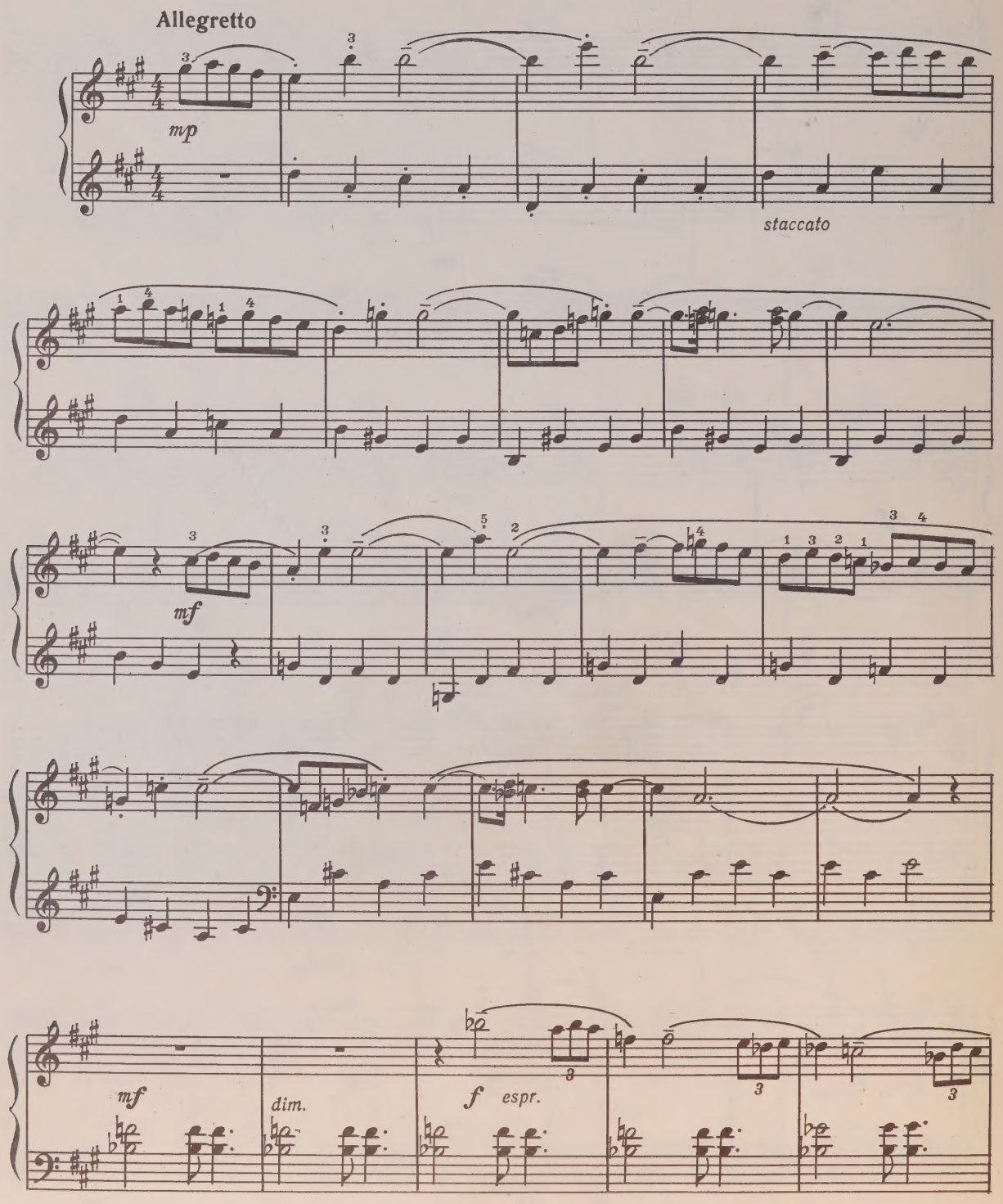

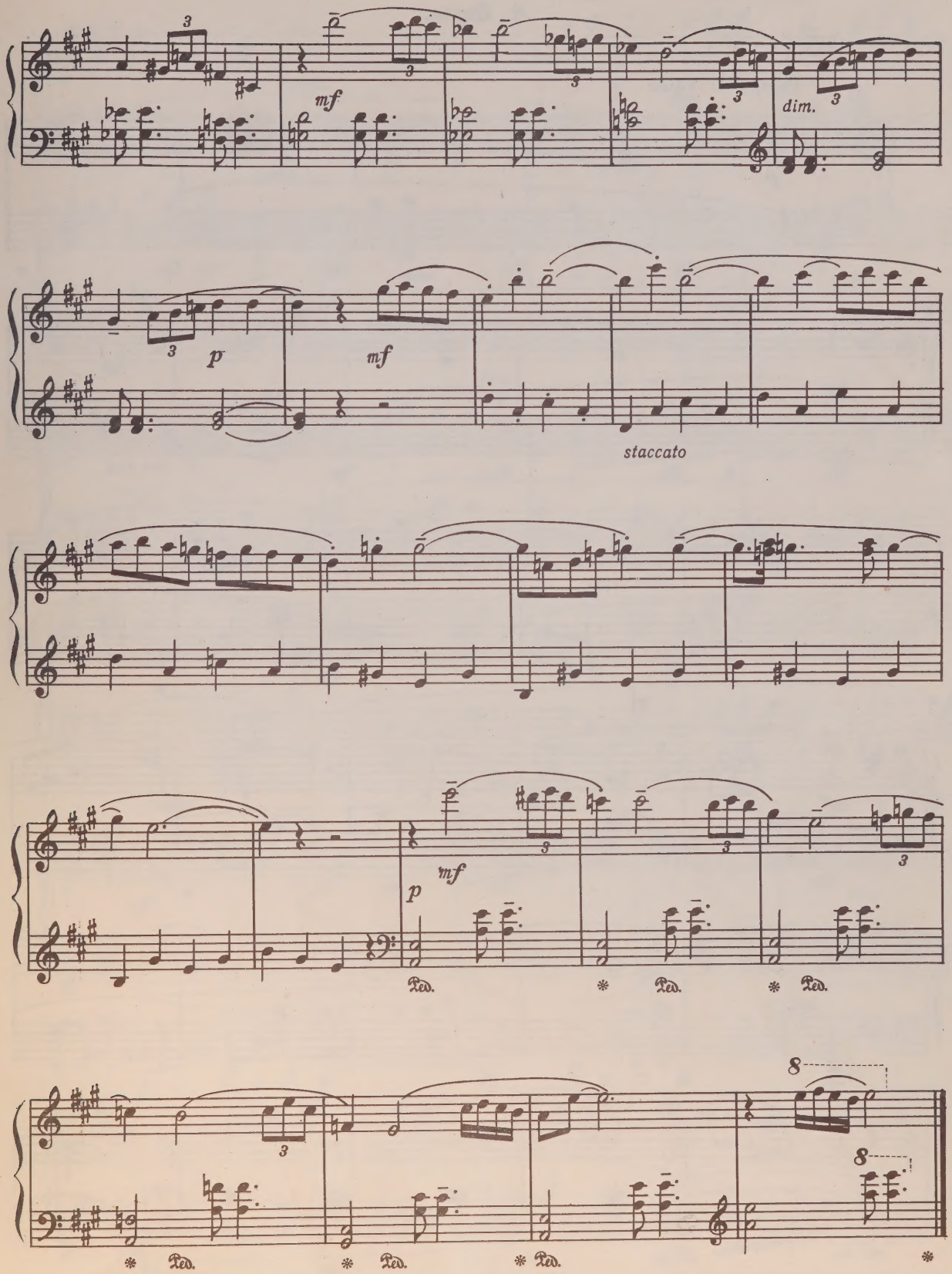
mf
dim.
p
mf
staccato
mf
p
Ped.
Ped.
Ped.
8
8
Ped.
Ped.
Ped.

8. Вальс

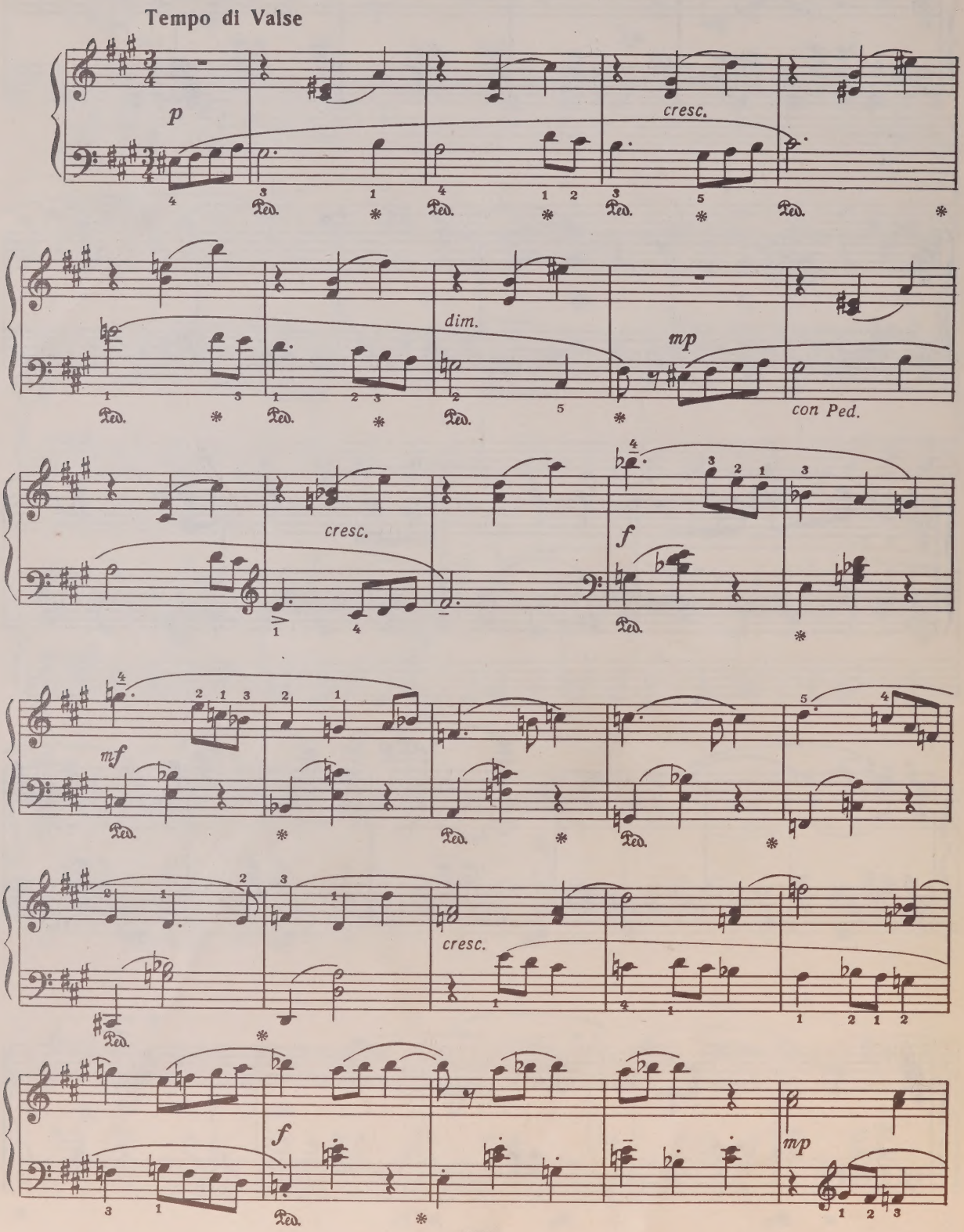

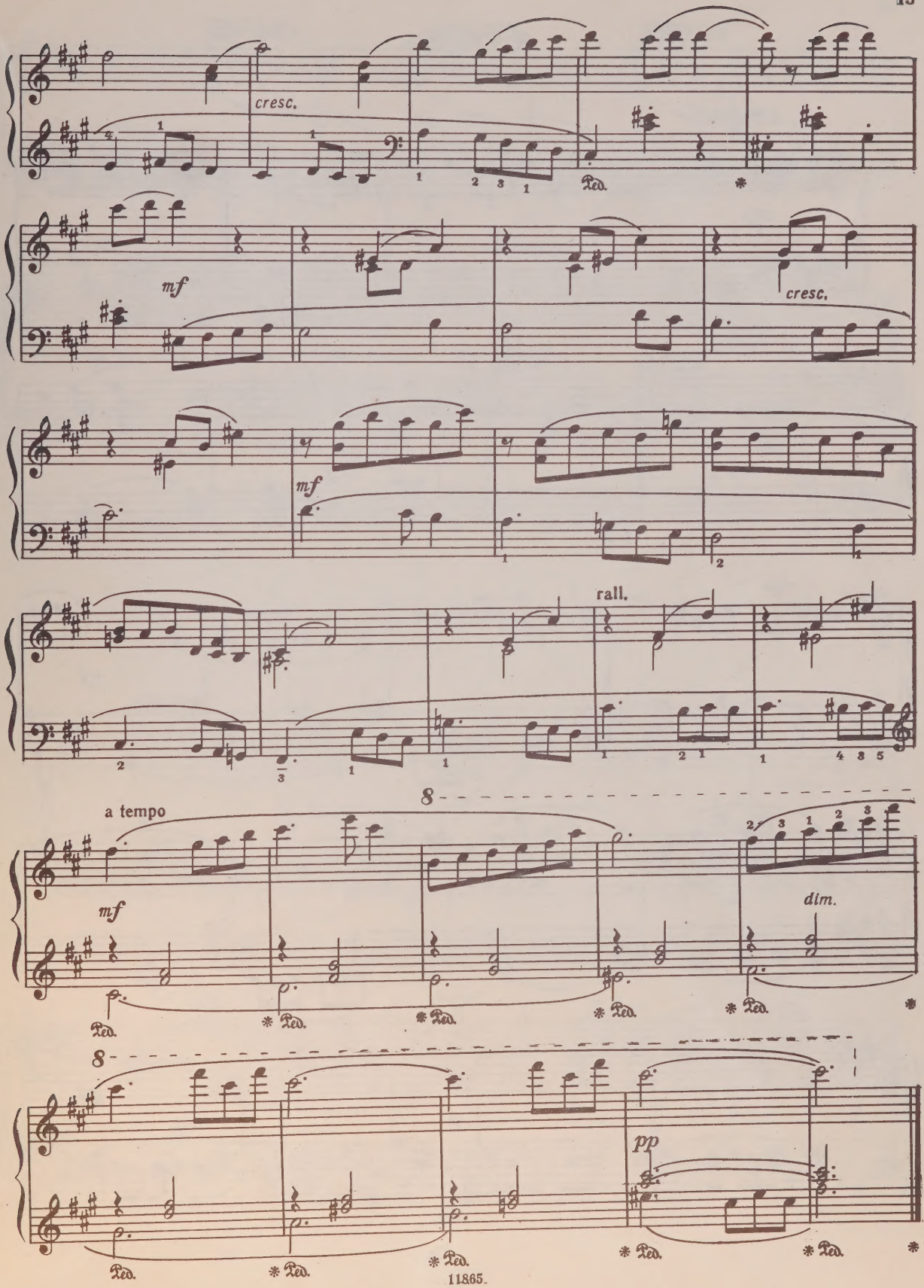
cresc.
mf
cresc.
mf
rall.
a tempo
mf
dim.
pp

9. Свирель

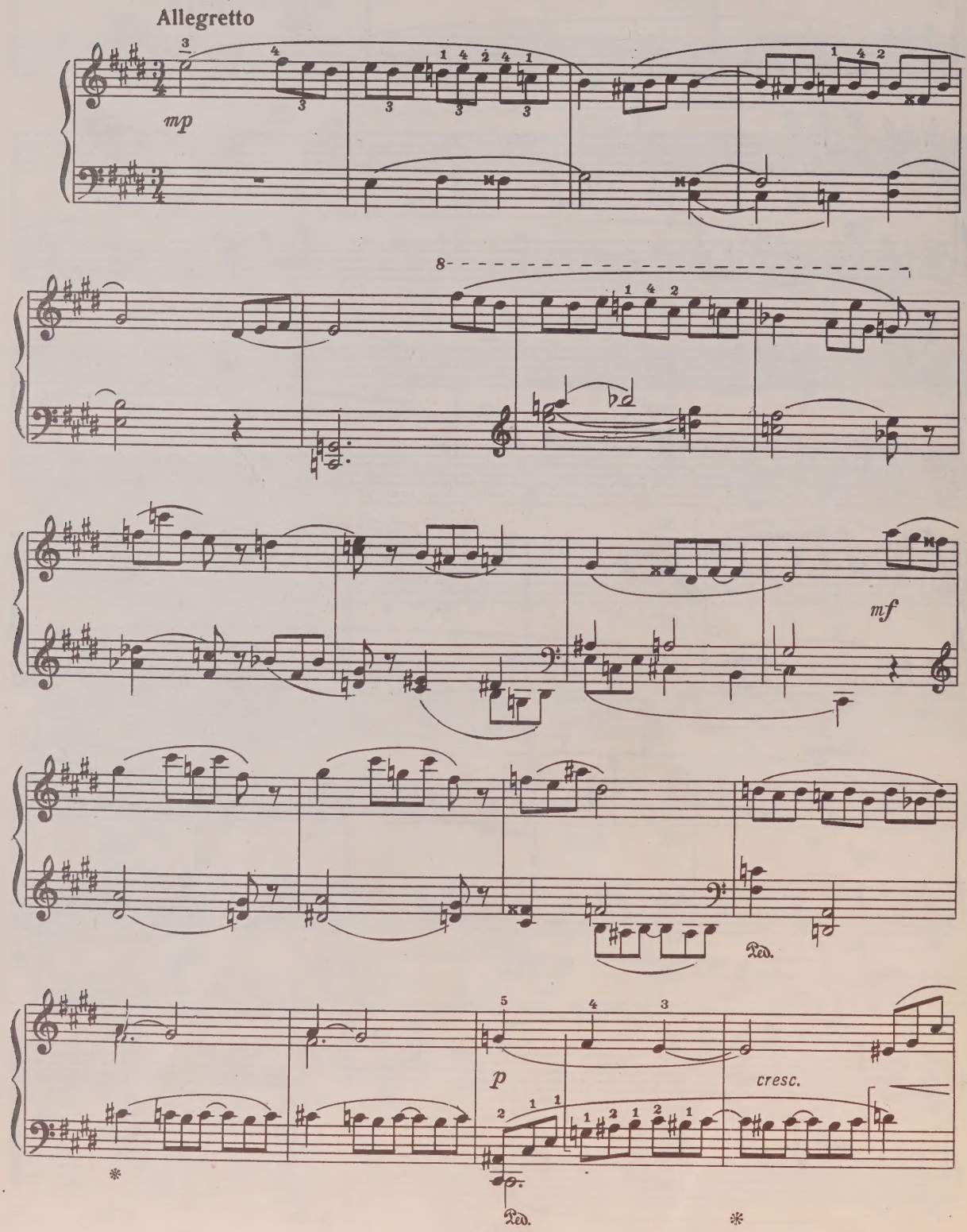

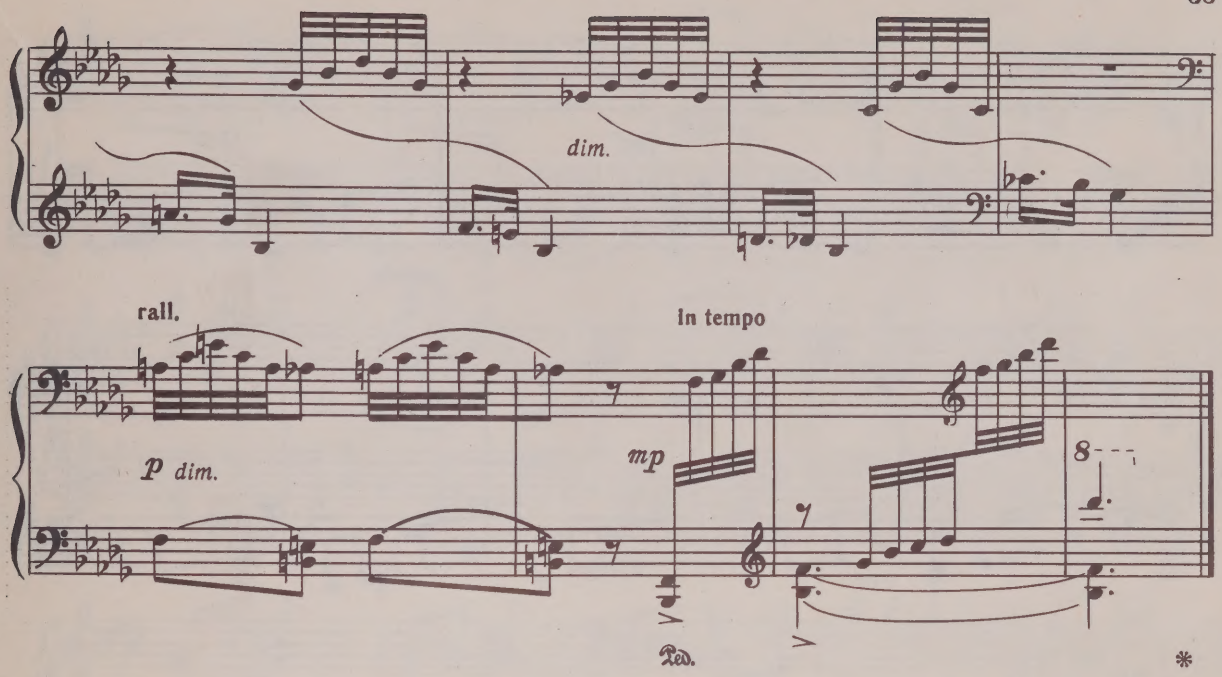

17. Кенгуру

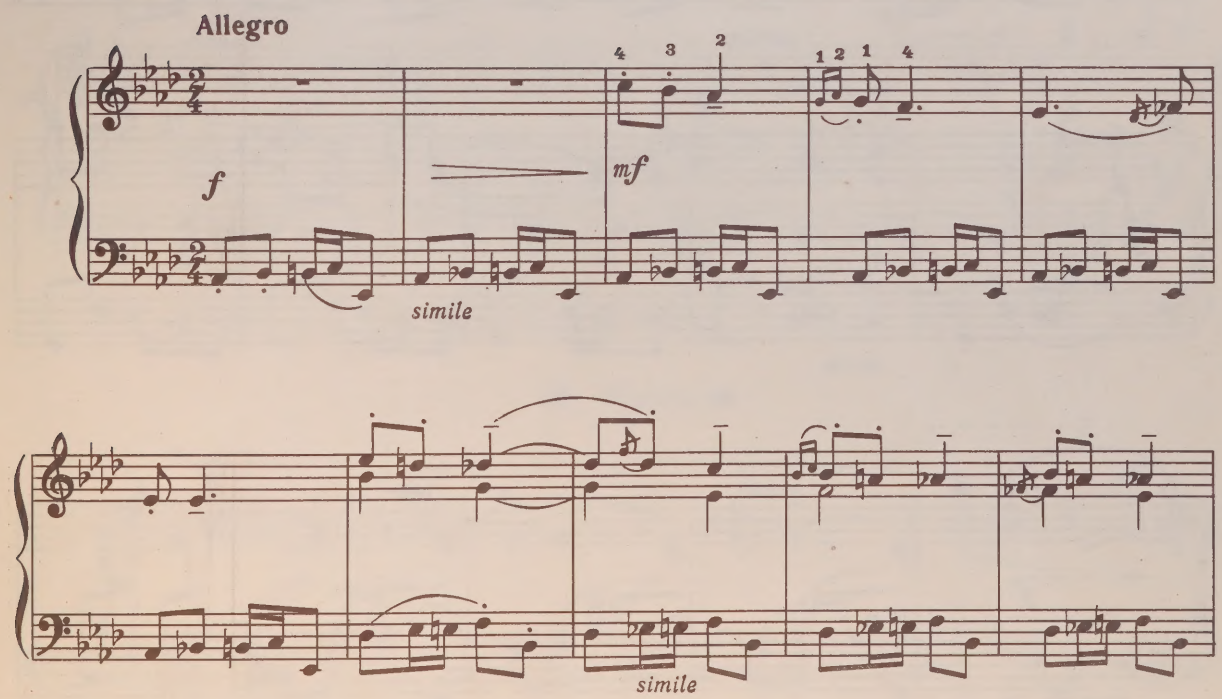

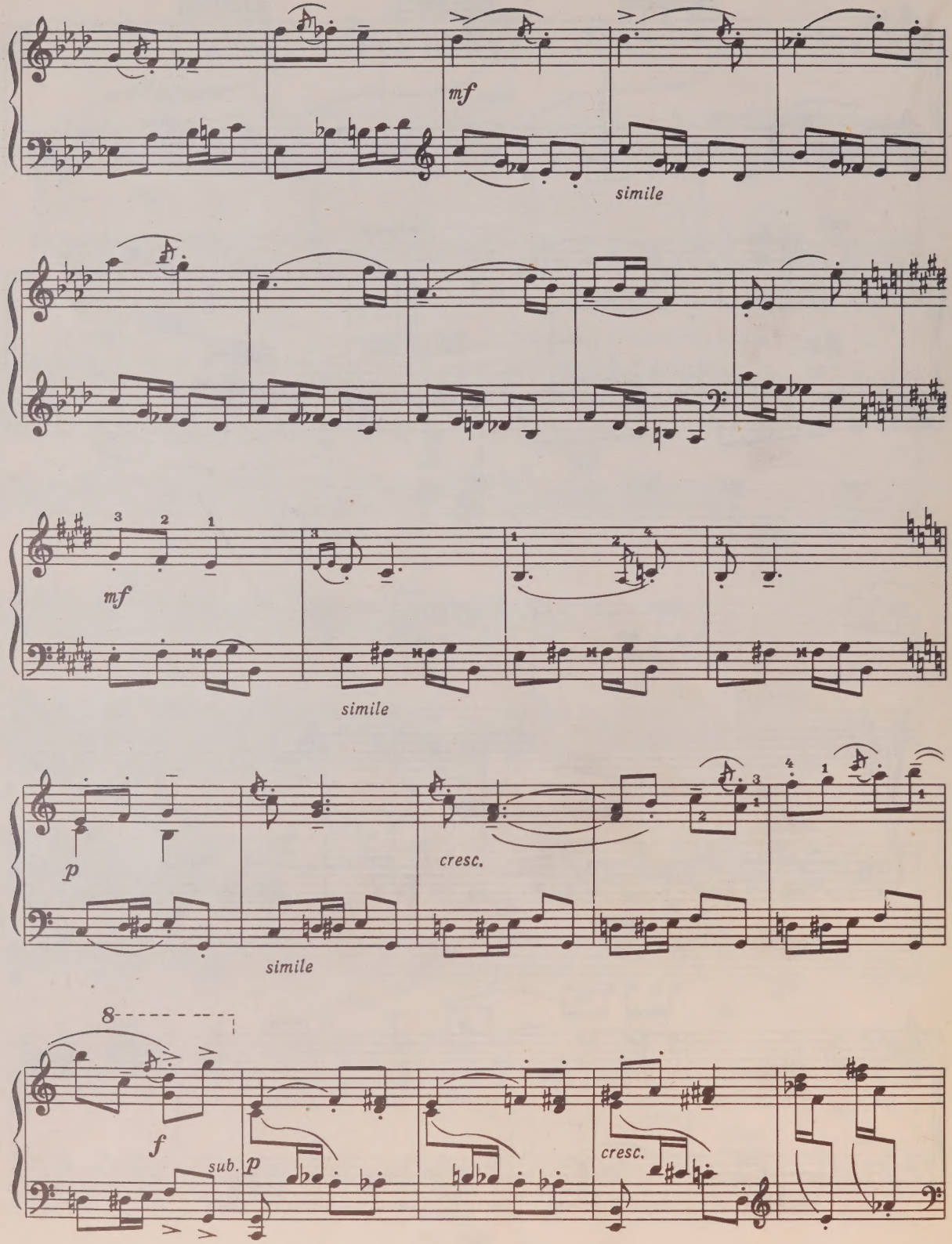
mf
simile
mf
simile
p
cresc.
simile
8
f
sub. p
cresc.

mf cresc.

ff simile

ff

dim. p rall. a tempo sf sf

18. Мелодия

Poco lento

mf espr.

p legatissimo con Ped.

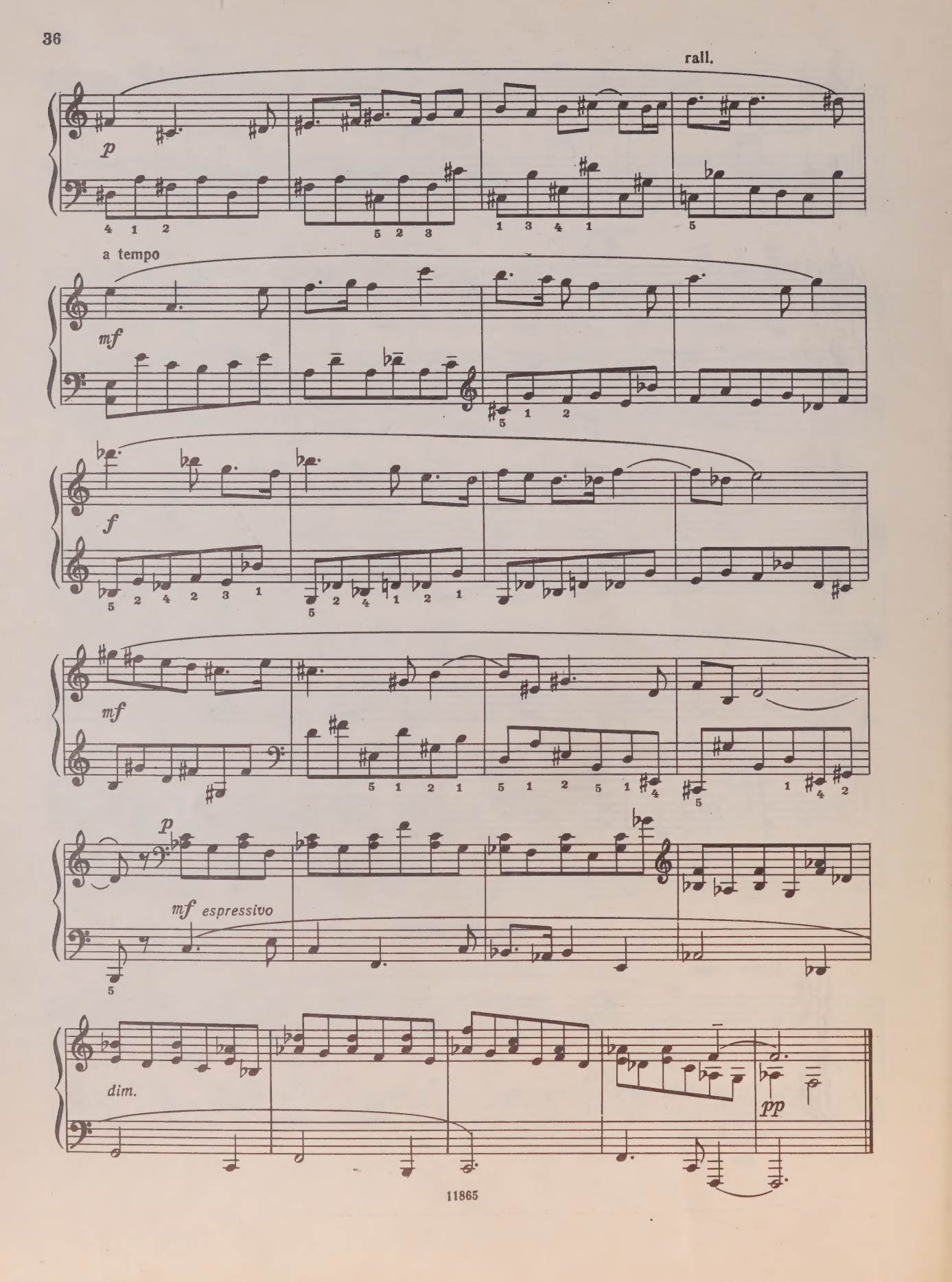
rall.
p
a tempo
mf
f
mf
p
mf espressivo
dim.
pp

19. Идиллия

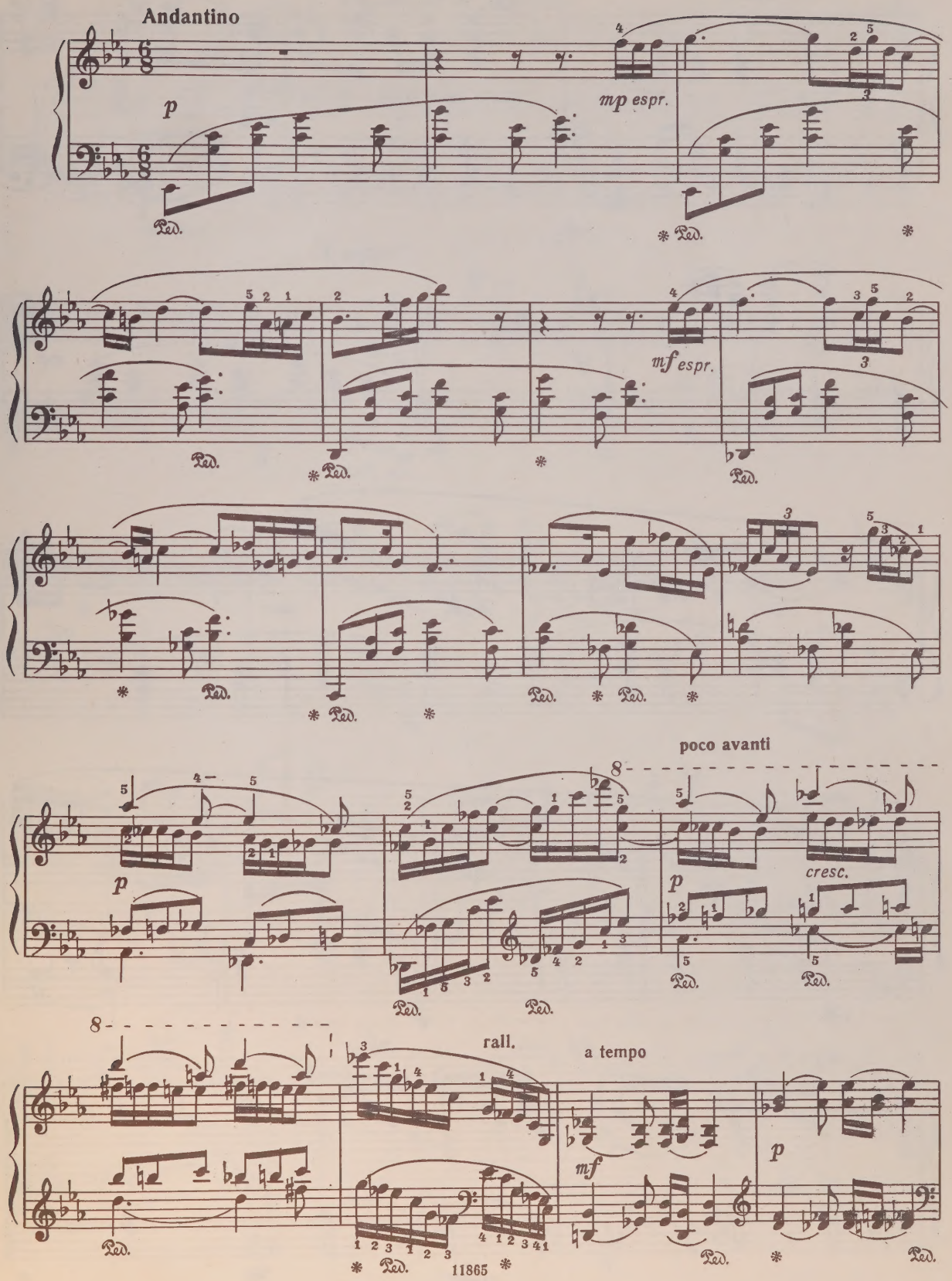
Andantino
p
mp espr.
mf espr.
poco avanti
cresc.
rall.
a tempo
mf
p

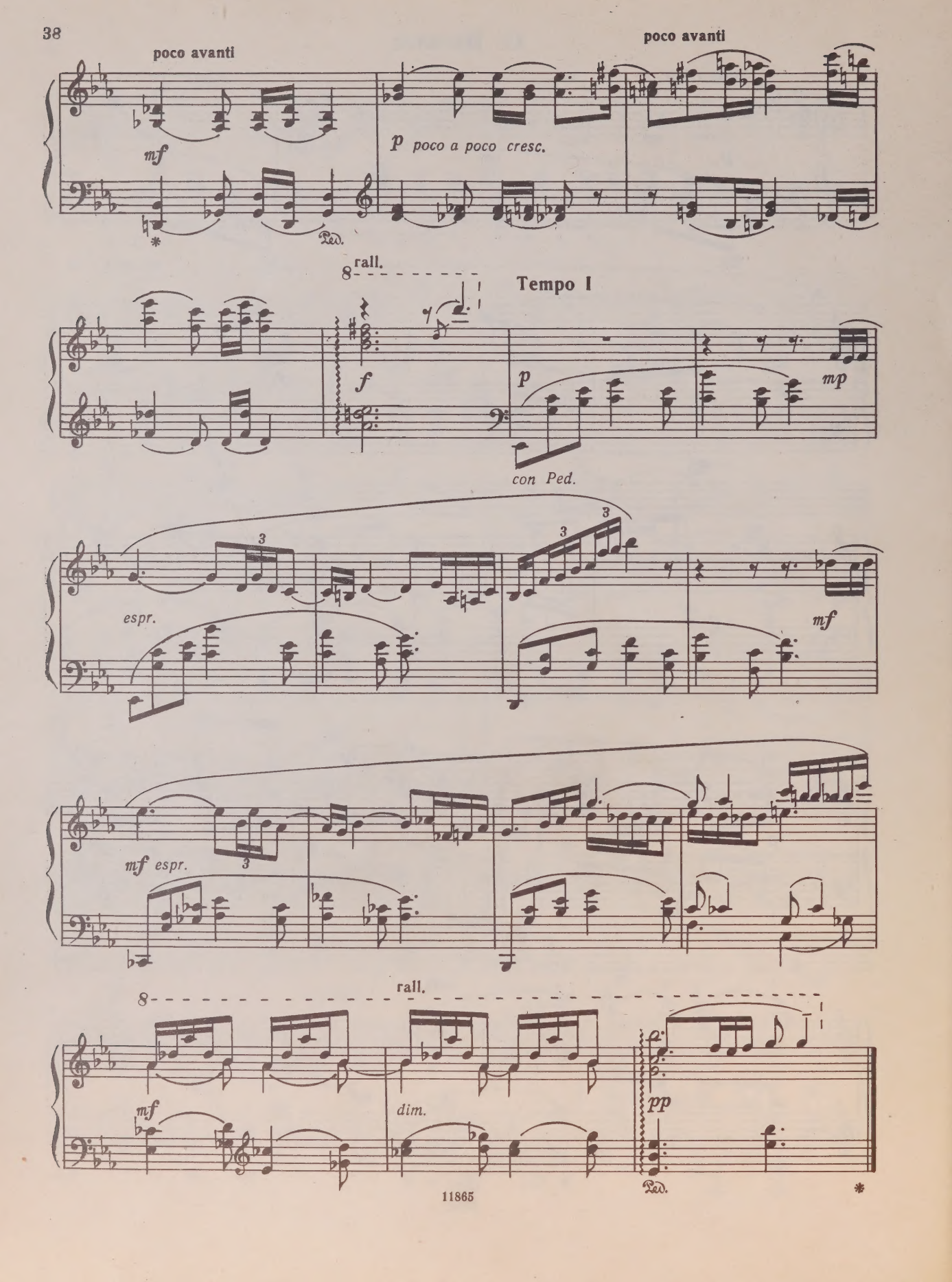
poco avanti
mf
p poco a poco cresc.
poco avanti
rall.
Tempo I
f
p
mp
con Ped.
espr.
mf
mf espr.
rall.
mf
dim.
pp

20. Игра в теннис

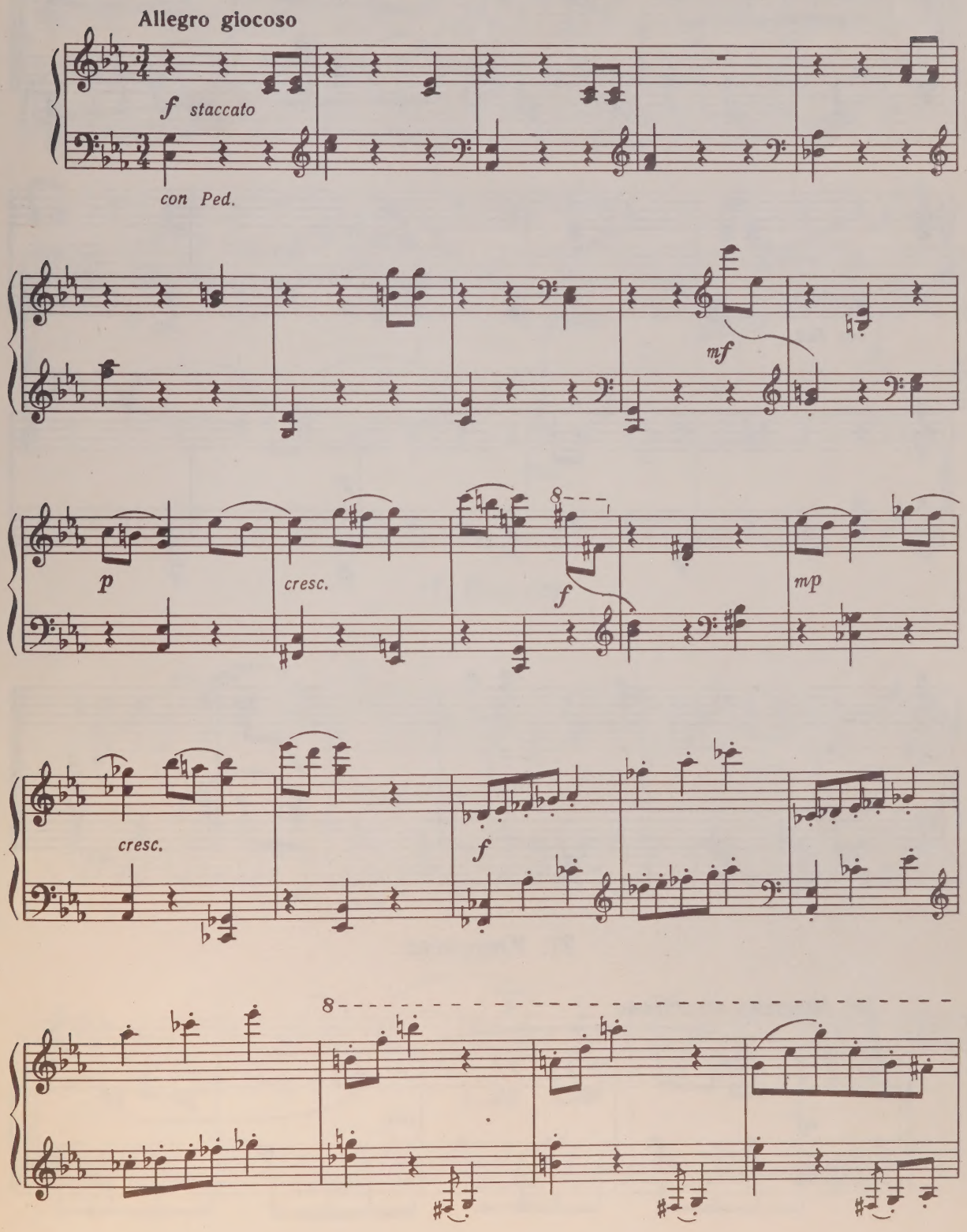

8

f *staccato*

con Ped.

p

cresc.

8

f

8

21. Юмореска

Allegretto scherzando

mf

dim.

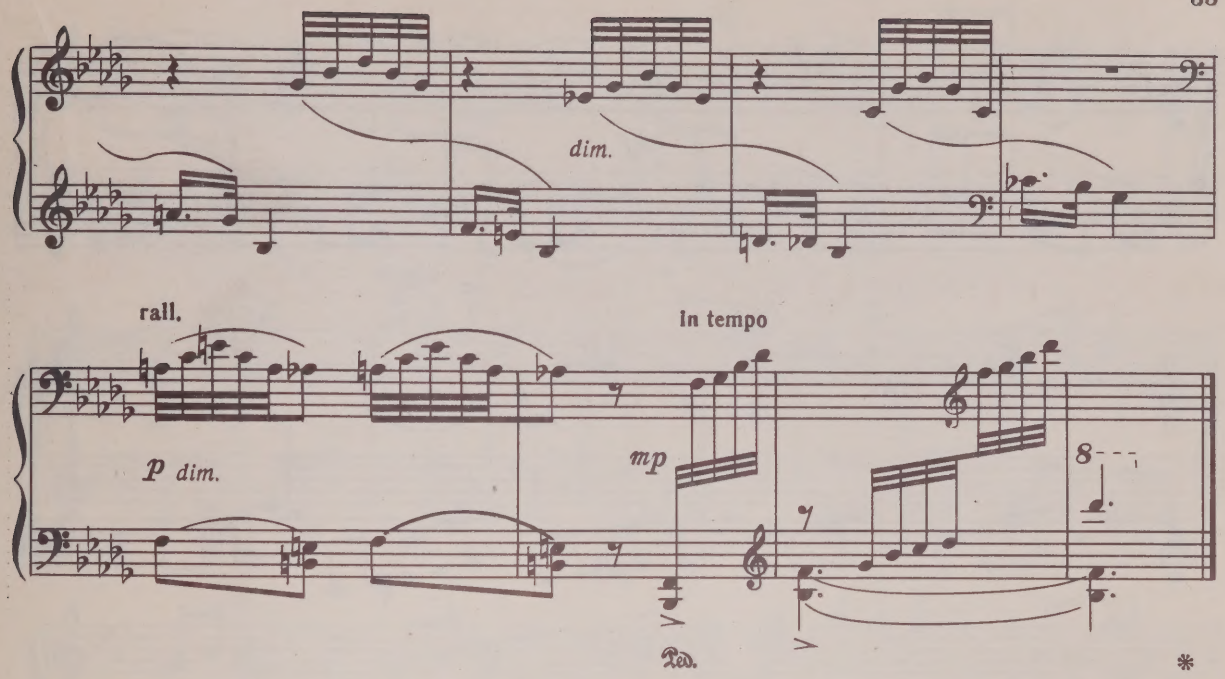

17. Кенгуру

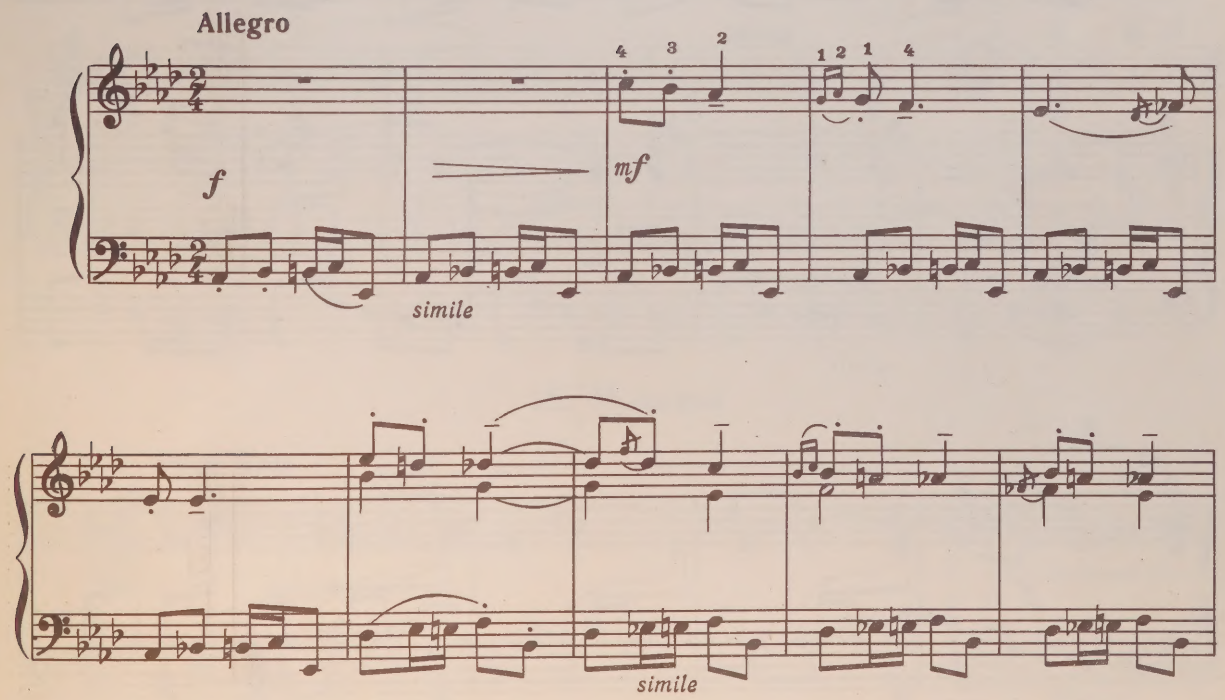

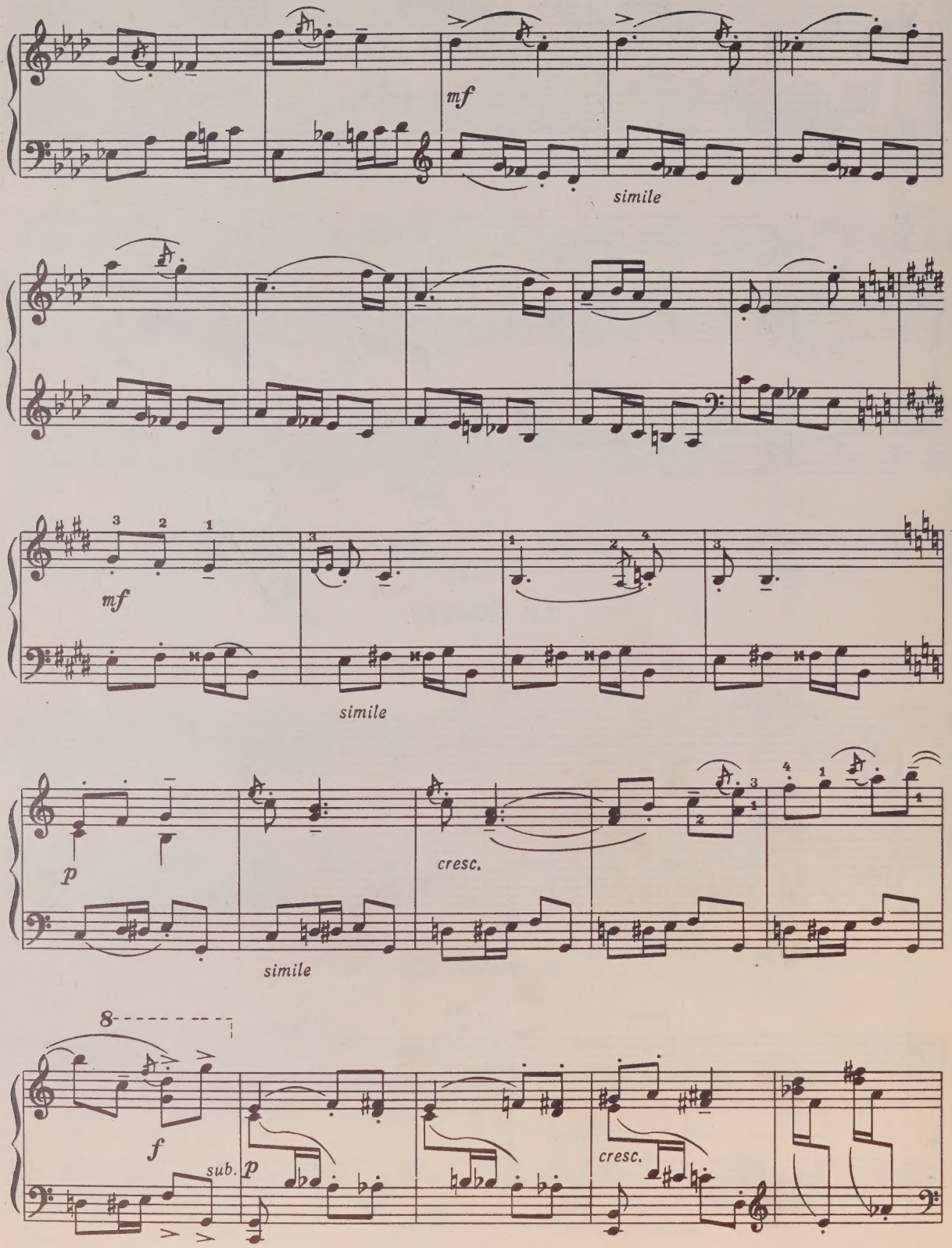
mf
simile
mf
simile
p
cresc.
simile
8
f
sub. p
cresc.

mf cresc.

ff simile

ff

dim. p rall. a tempo sf sf

18. Мелодия

Poco lento

mf espr.

p legatissimo con Ped.

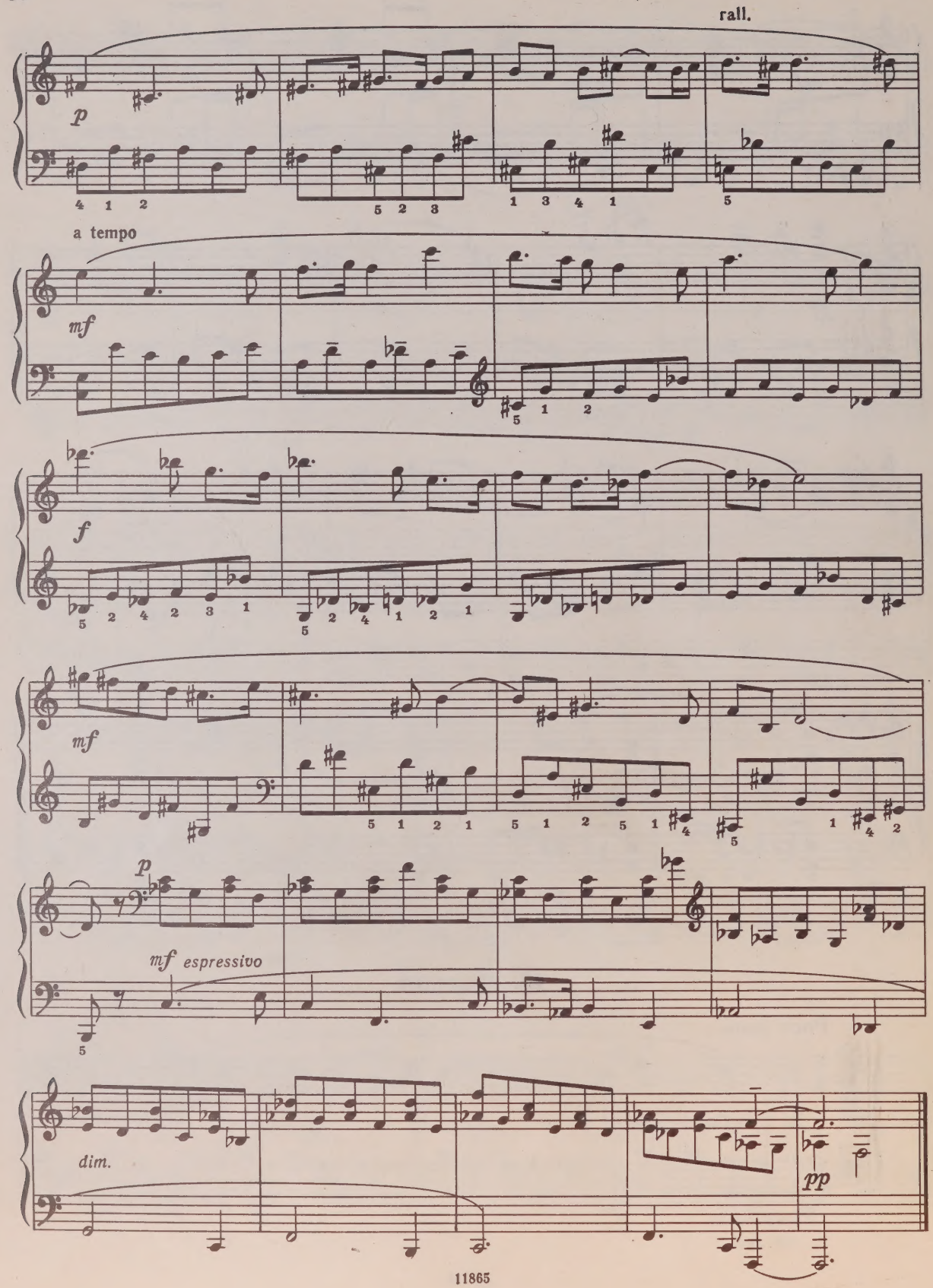
rall.
p
a tempo
mf
f
mf
p
mf espressivo
dim.
pp

19. Идиллия

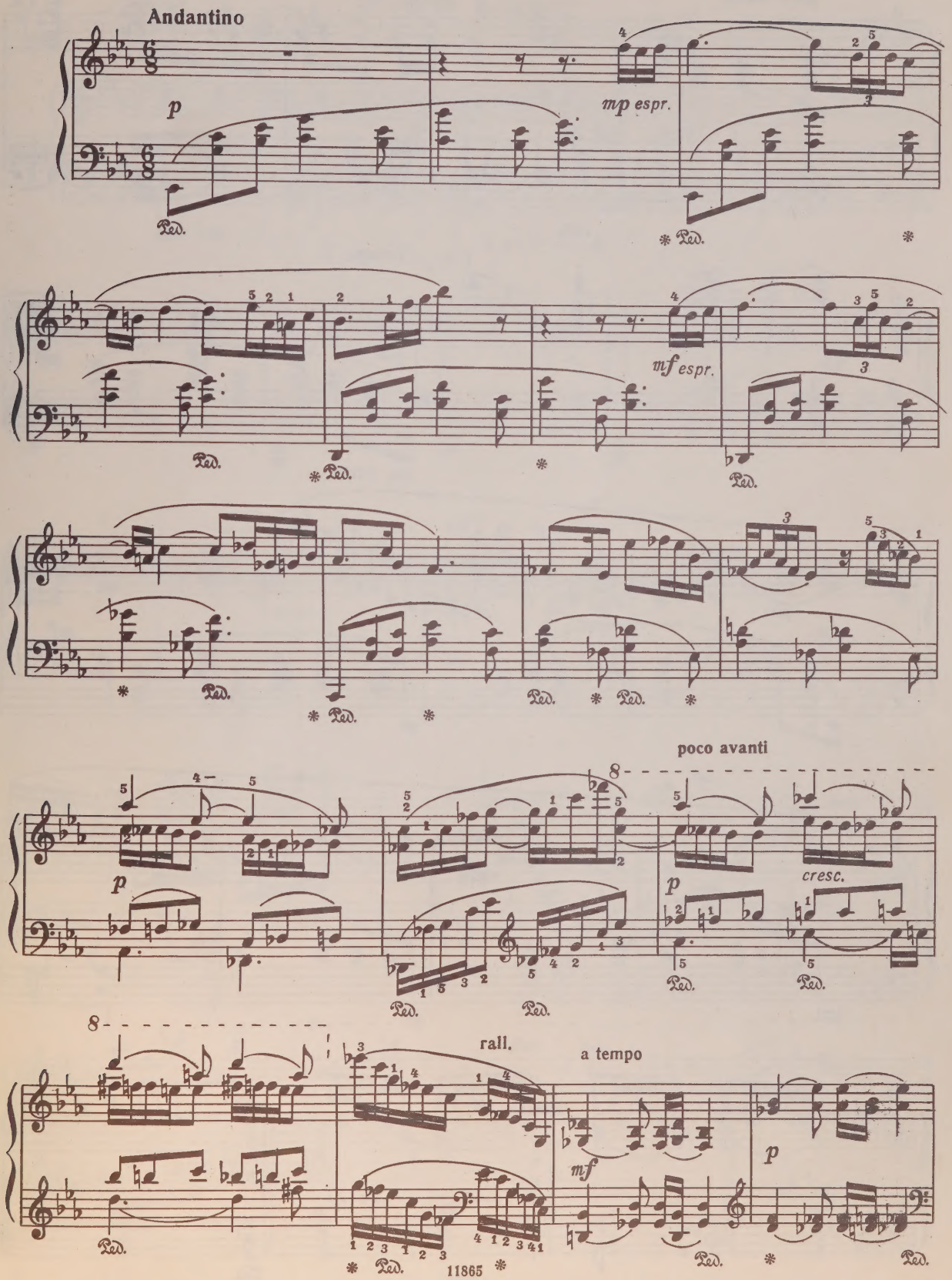
Andantino
p
mp espr.
mf espr.
poco avanti
cresc.
rall.
a tempo
mf
p

poco avanti

poco avanti

mf

p poco a poco cresc.

Ped.

rall.

Tempo I

f

p

mp

con Ped.

espr.

mf

mf espr.

rall.

mf

dim.

pp

Ped.

20. Игра в теннис

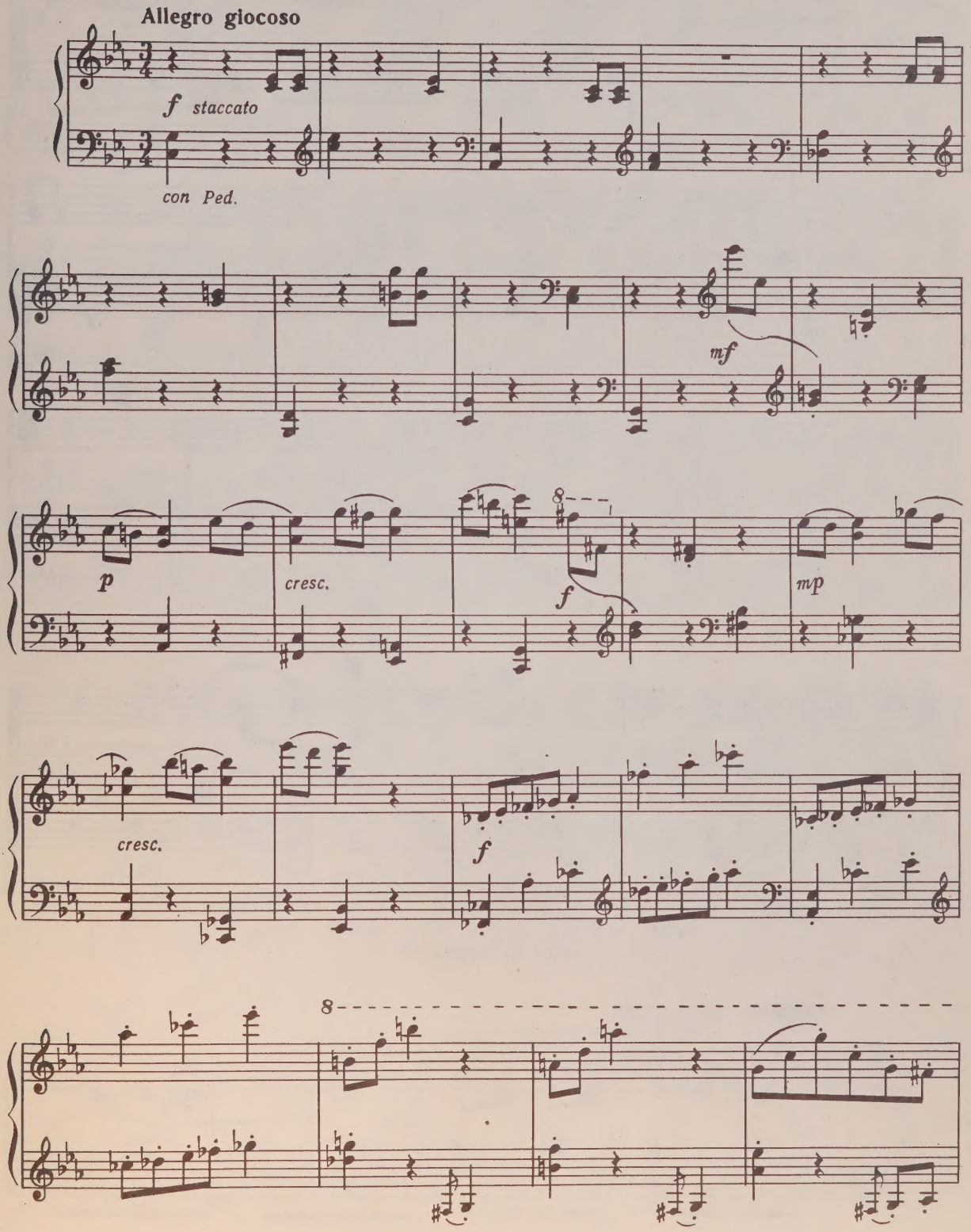

8

f *staccato*

con Ped.

p

cresc.

8

f

8

21. Юмореска

Allegretto scherzando

mf

dim.

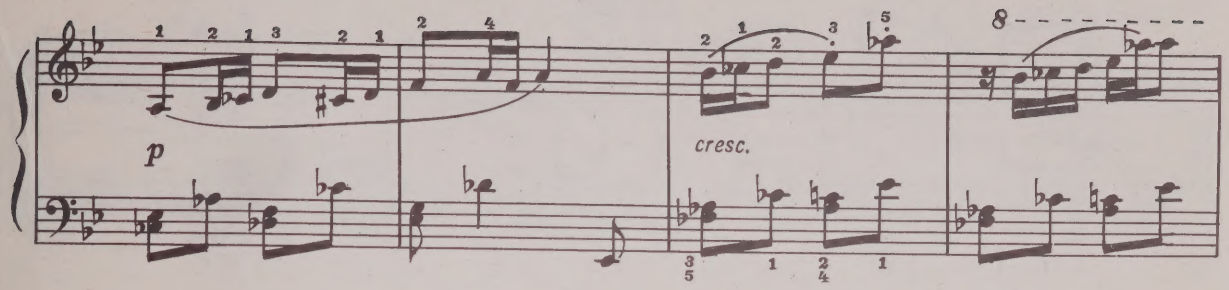
p
cresc.
8

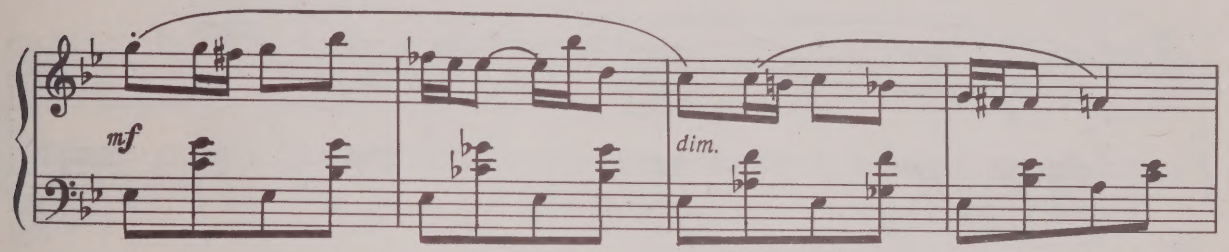
mf
dim.

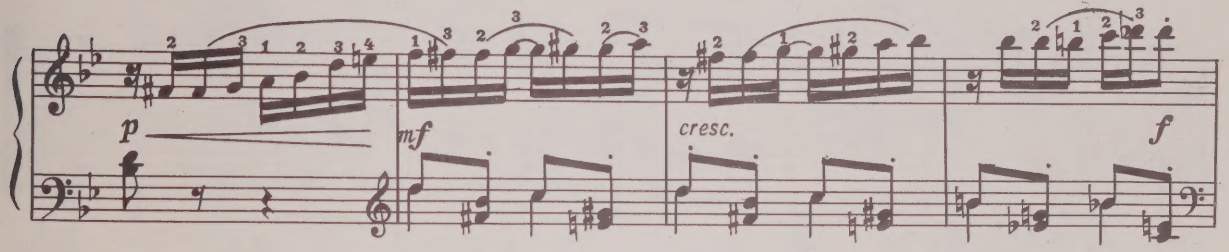
p
mf
cresc.
f

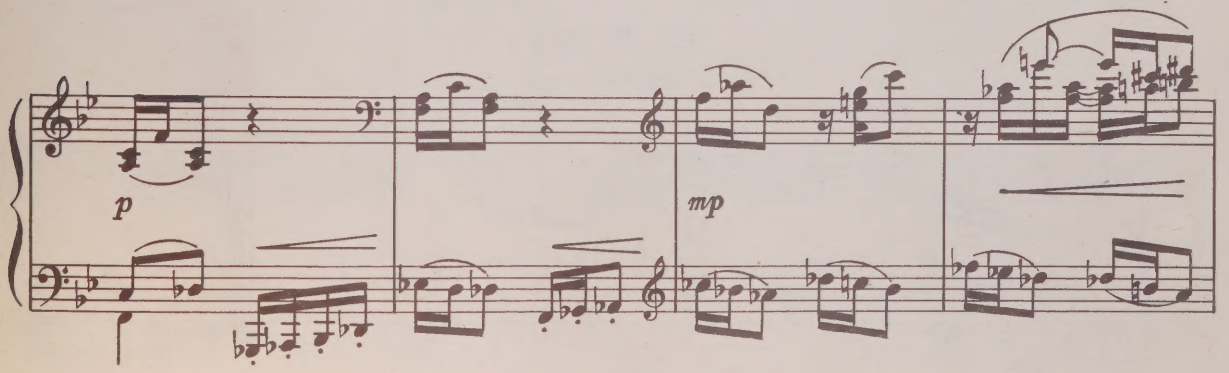
p
mp

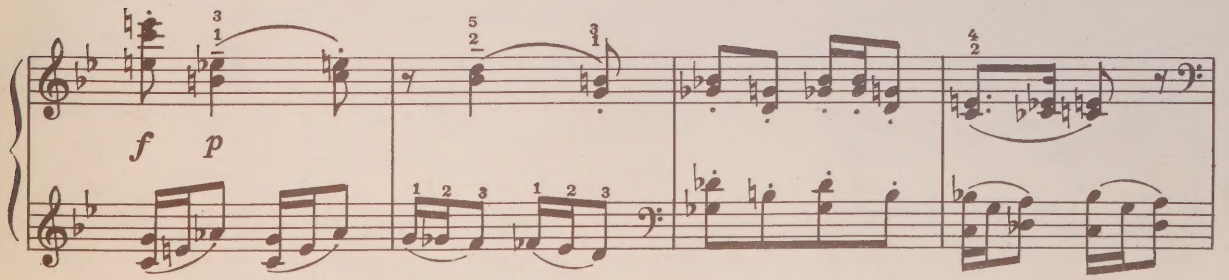
f
p

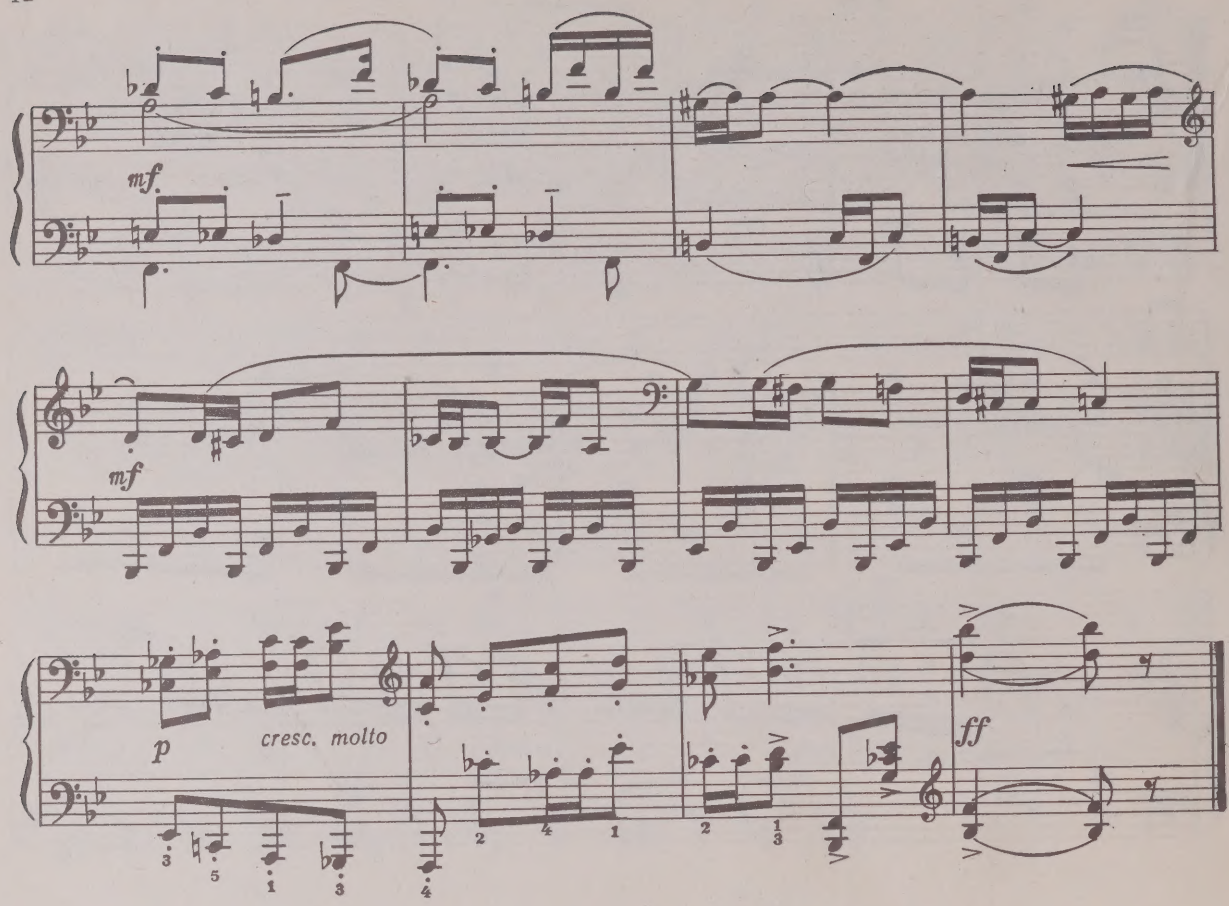

22. В лесу

Andantino amoroso

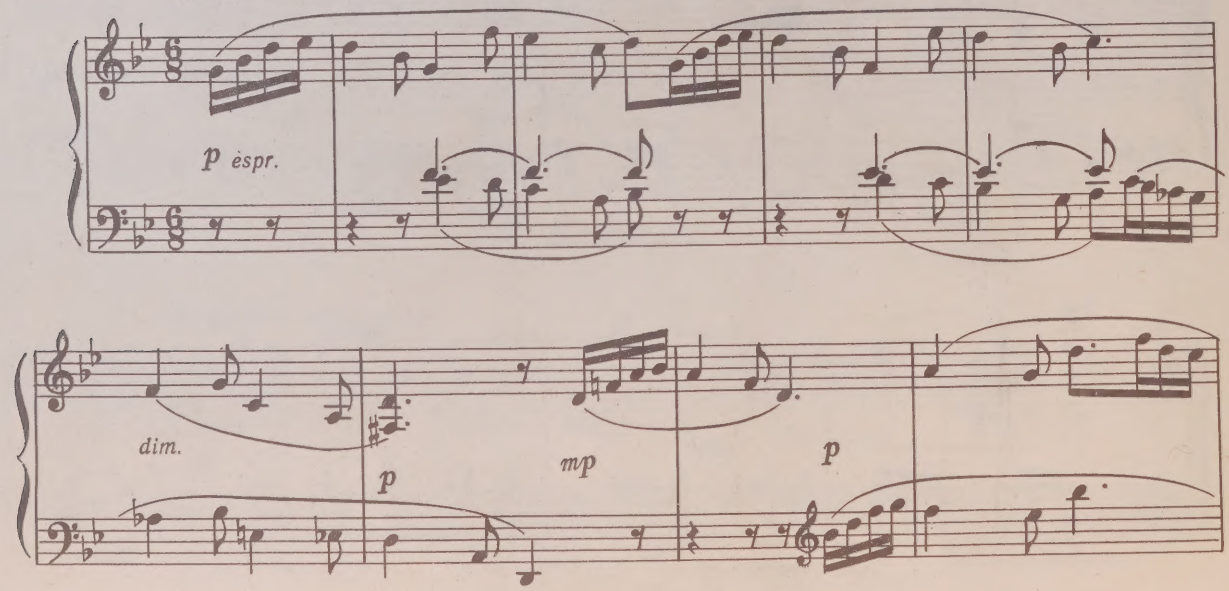

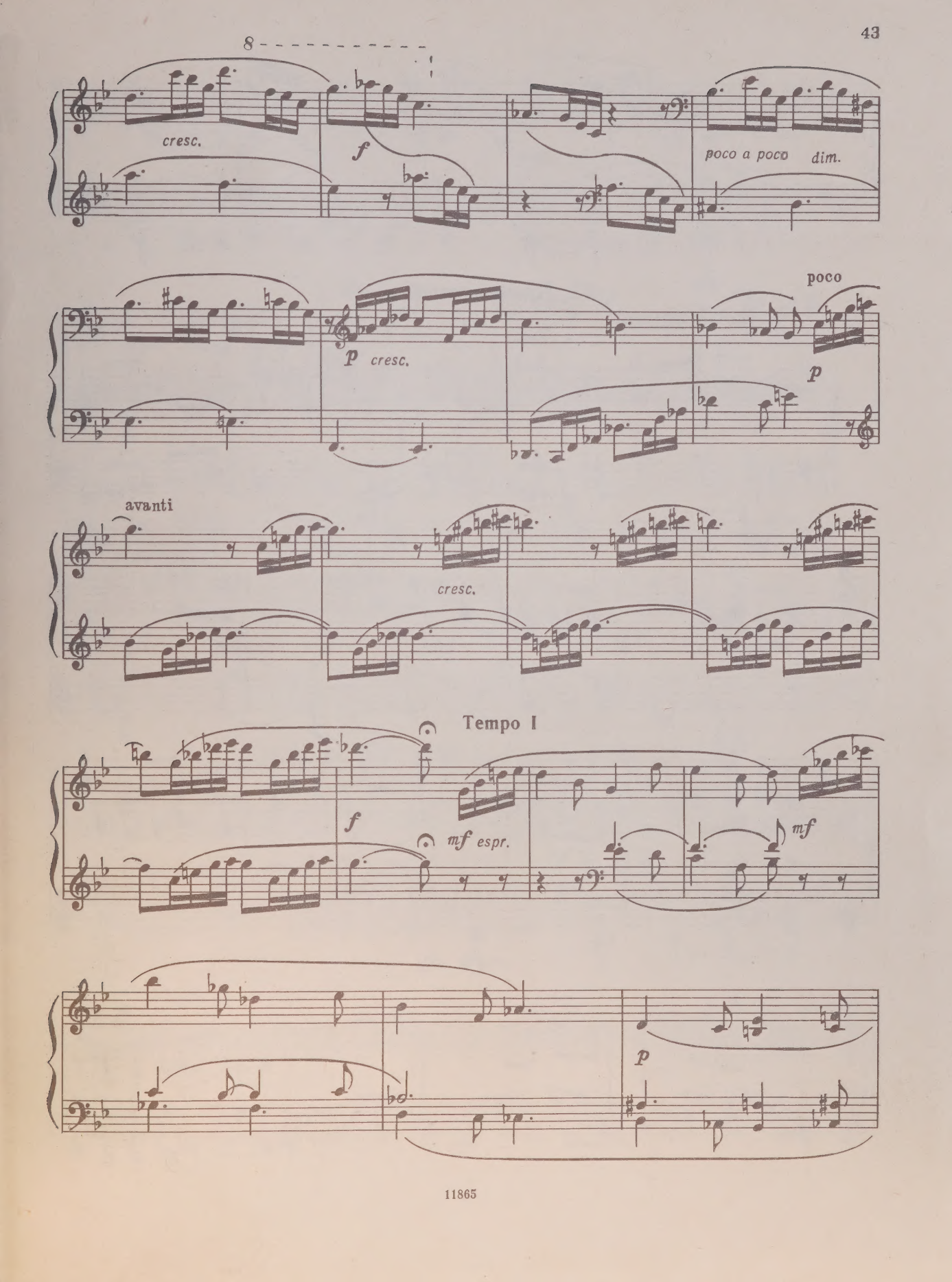
8
cresc.
f
poco a poco dim.
p cresc.
poco
p
avanti
cresc.
Tempo I
f
mf espr.
mf
p

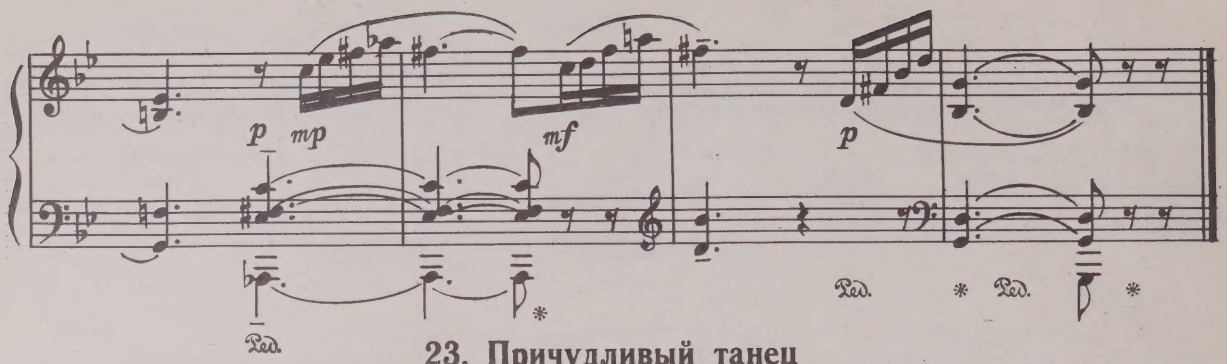

23. Причудливый танец

Allegretto leggiero

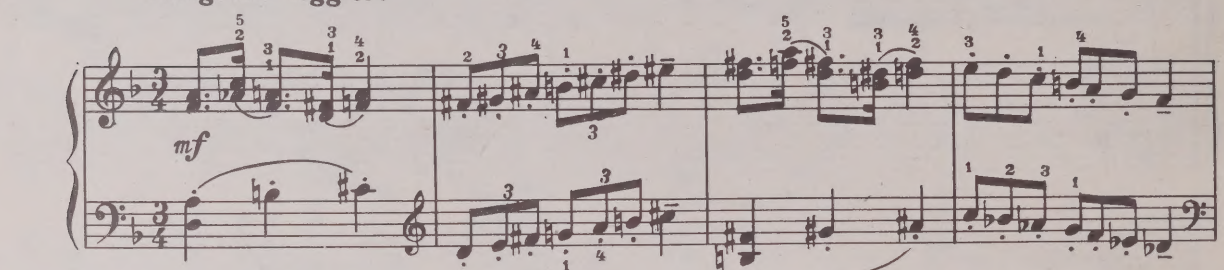

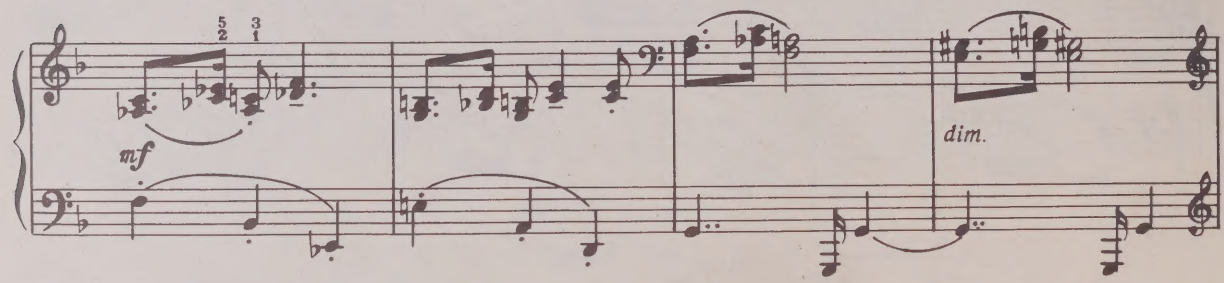

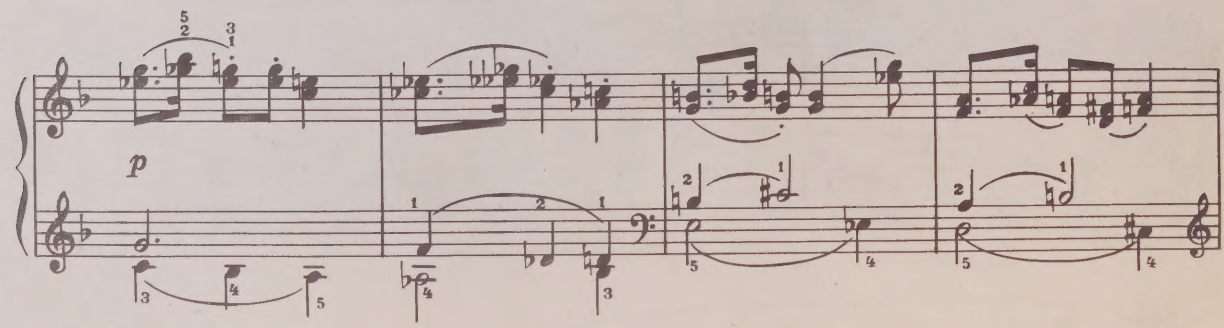

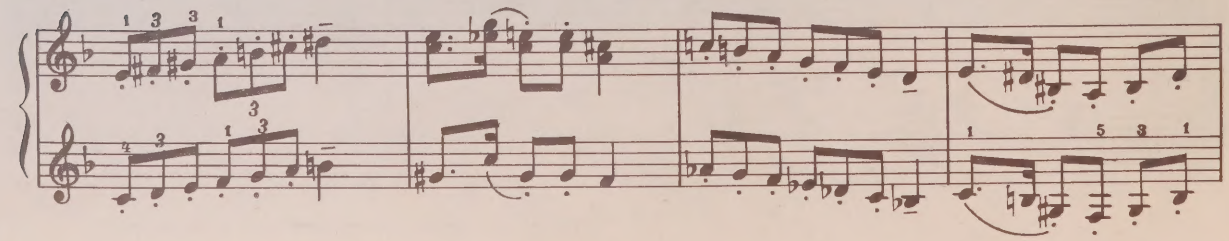

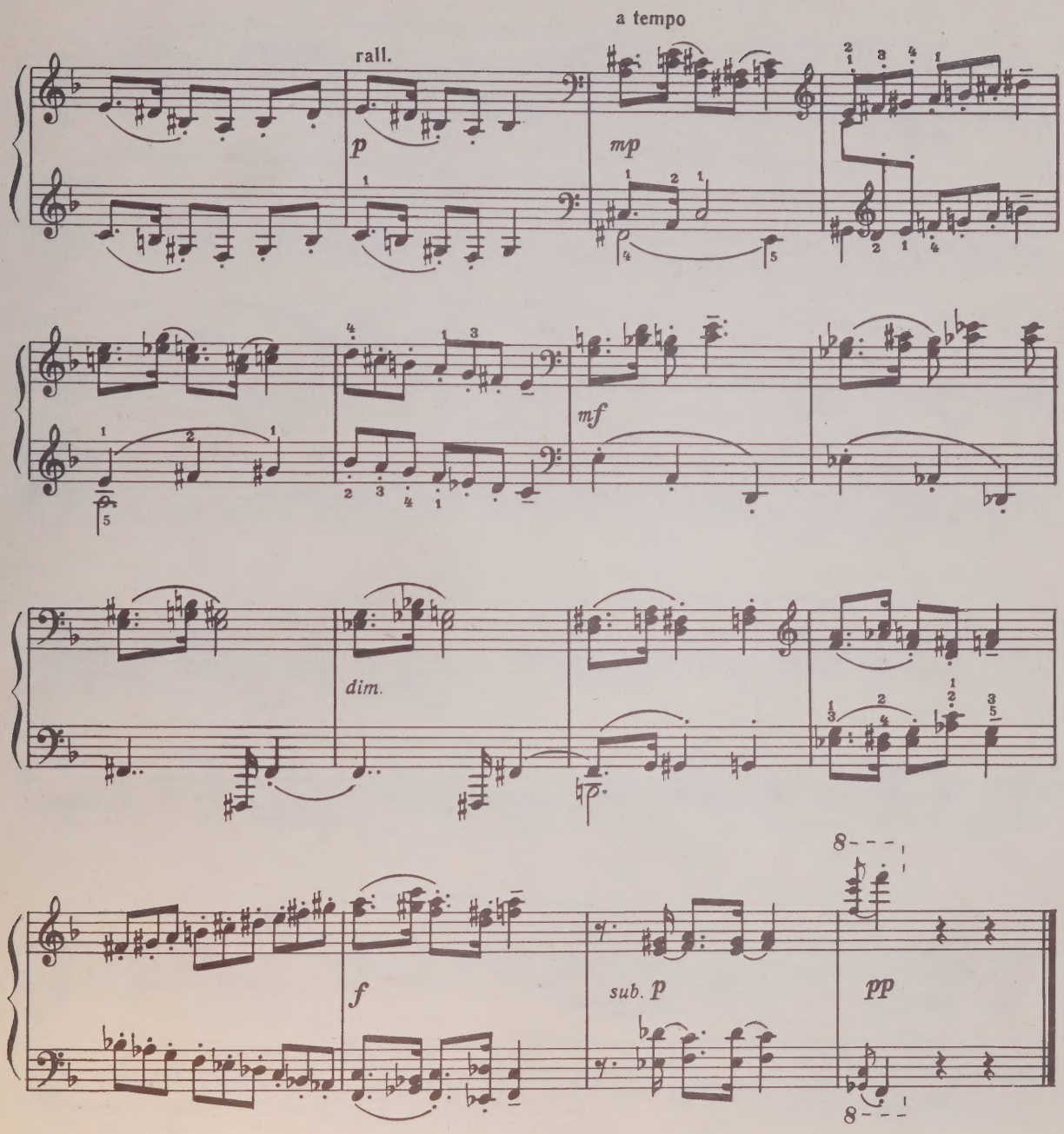

24. Фуга

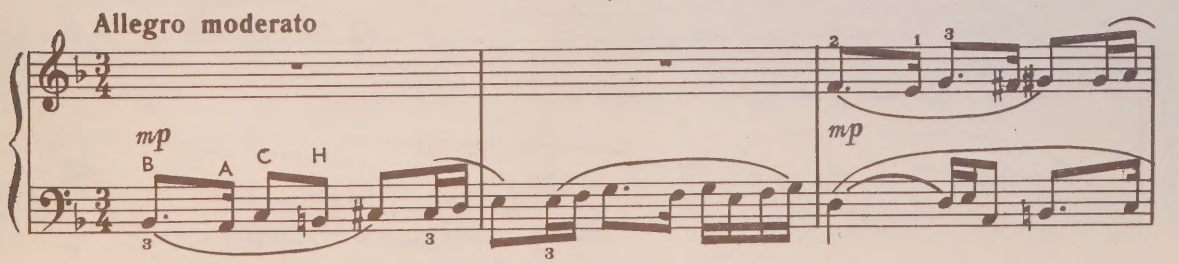

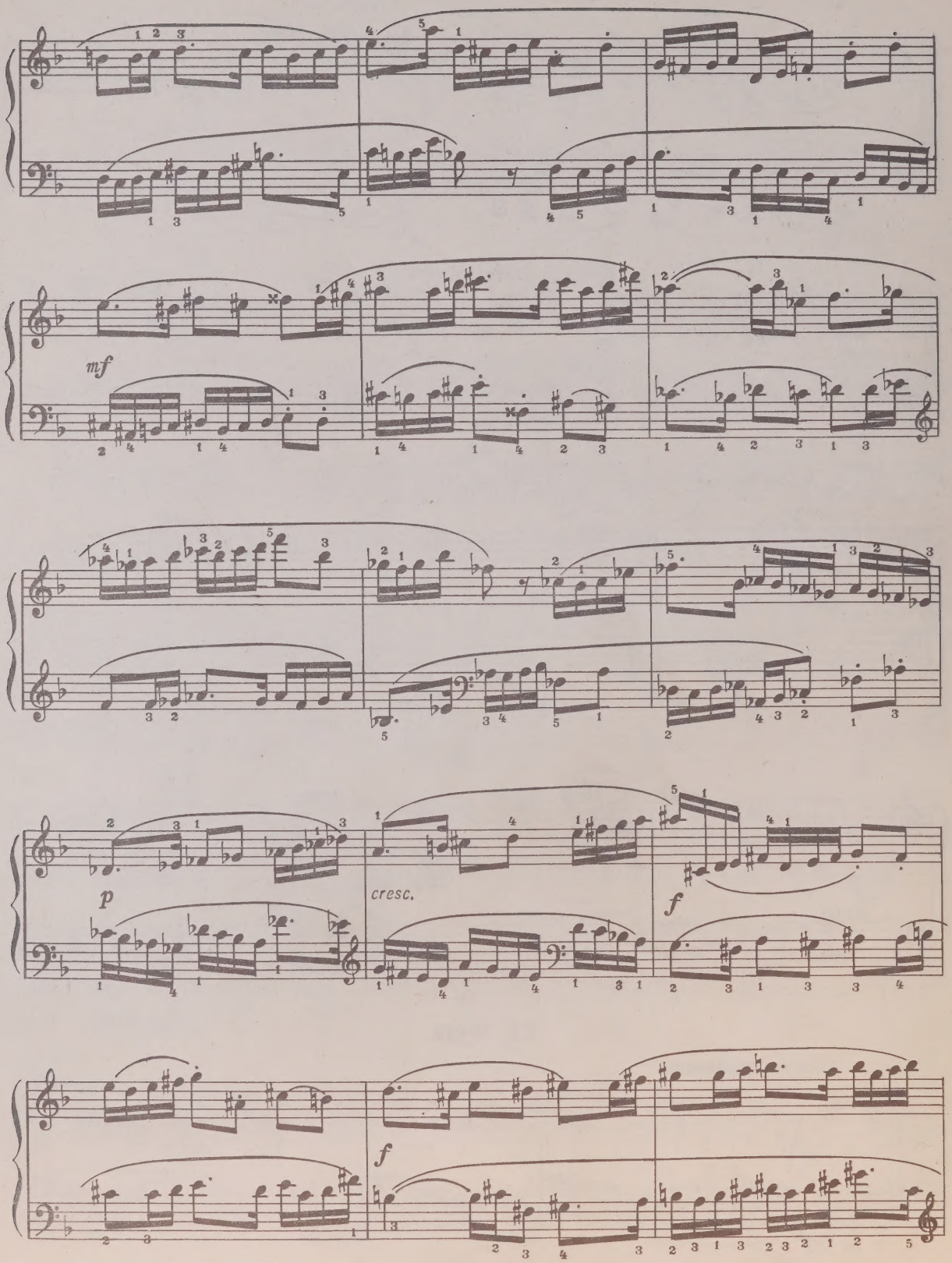
mf
p
cresc.
f
f

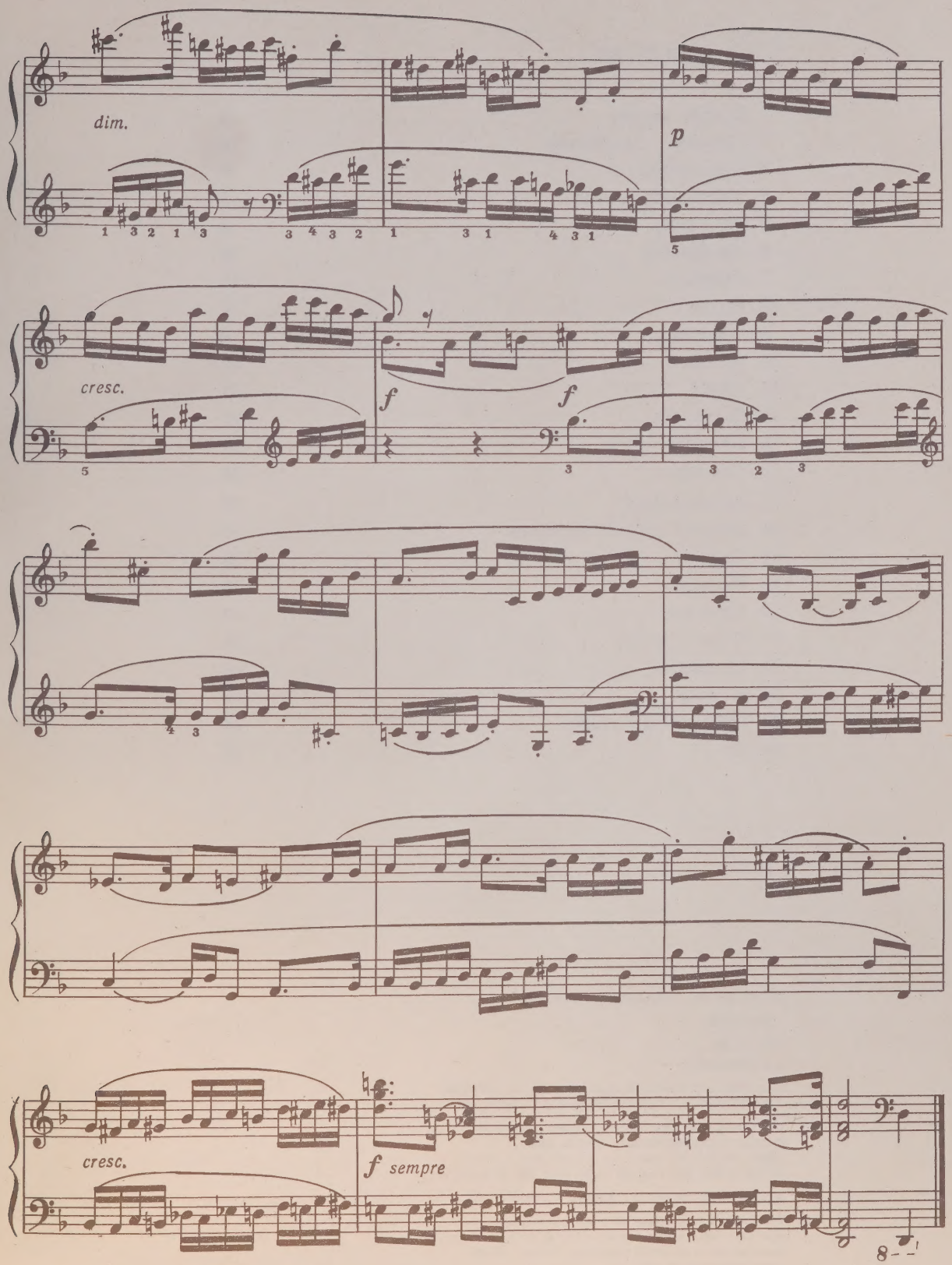
dim.
p
cresc.
f
f
cresc.
f sempre

Содержание

1. В духе марша 3
2. Грустное настроение 4
3. Простофиля 5
4. Маленький романс 7
5. Экскурсия 8
6. Новеллетта 10
7. Серенада 12
8. Вальс 14
9. Свирель 16
10. Ариозо 18
11. Песня 19
12. Пастораль 21
13. Плавный танец 24
14. Ноктюрн 25
15. Воспоминание 28
16. Осенние листья кружатся 30
17. Кенгуру 33
18. Мелодия 35
19. Идиллия 37
20. Игра в теннис 39
21. Юмореска 40
22. В лесу 42
23. Причудливый танец 44
24. Фуга 45

КОНСТАНТИН СТЕПАНОВИЧ СОРОКИН

Детская
Тетрадь
для фортепиано

Редактор *С. Диденко.* Худож. редактор *А. Максимов*
Техн. редактор *Г. Фокина.* Корректор *Г. Шебаршов*

Подписано в печать 13.07.82. Формат бумаги 60×90 1/8.
Бумага картографическая. Печать офсет.
Объем печ. л. 6,0. Усл. п. л. 6,0. Уч.-изд. л. 6,87.
Тираж 10 000 экз. Изд. № 11865. Зак. 543. Цена 70 к.

Издательство «Музыка», Москва, Неглинная, 14

Московская типография № 6 «Союзполиграфпрома»
при Государственном комитете СССР по делам издательств,
полиграфии и книжной торговли, Москва 109088,
Южнопортовая ул., 24

$С\frac{5206010200-427}{026(01)-82}$ 373—82

70 к.

PLEASE DO NOT REMOVE
CARDS OR SLIPS FROM THIS POCKET

UNIVERSITY OF TORONTO LIBRARY

M
1380
S675
OP.97
1982
c.1
MUSI